

DALLAS PUBLIC LIBRARY



X53927174

GENERAL RECORDS OF THE CITY OF DALLAS

0
7

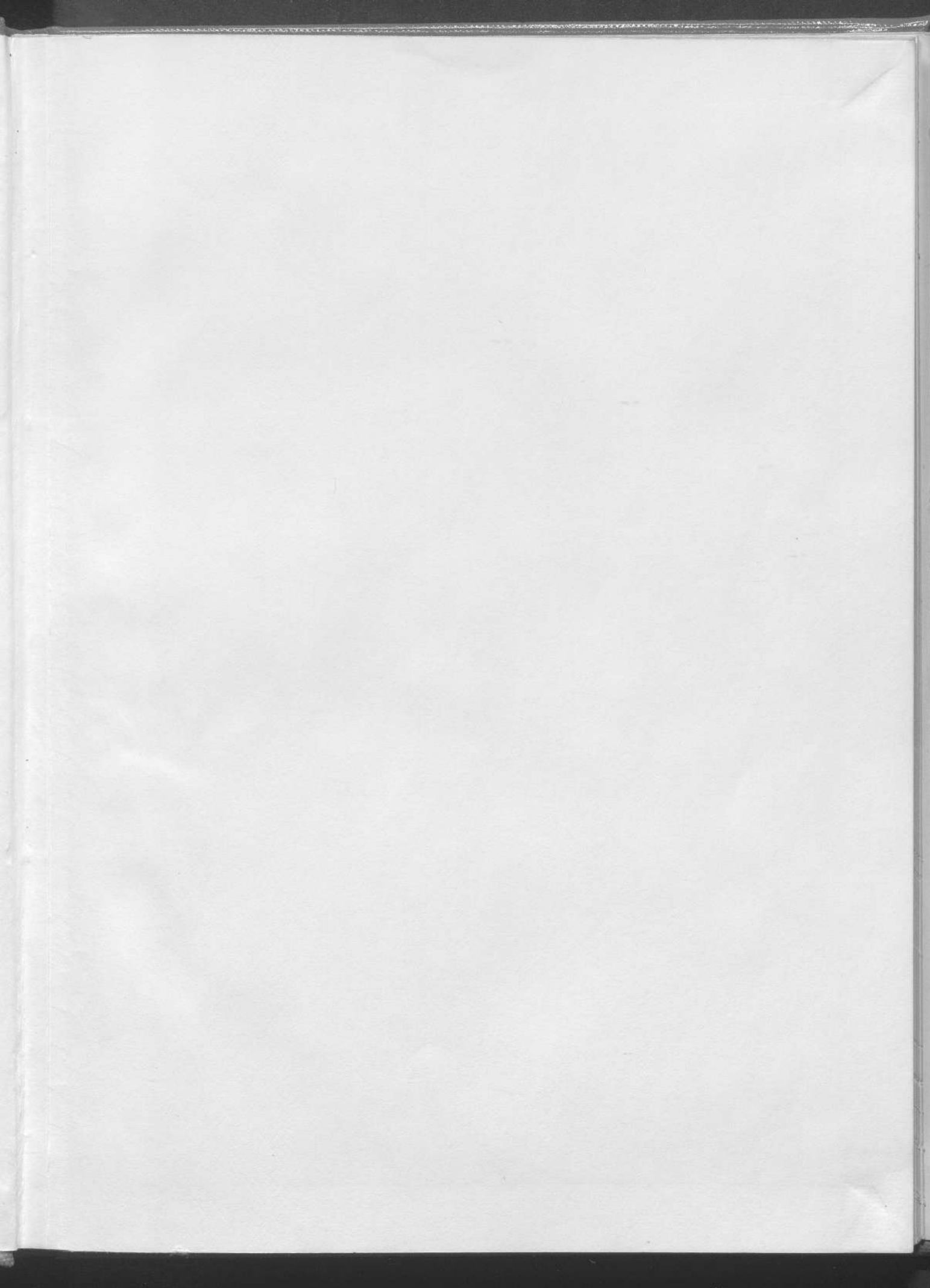

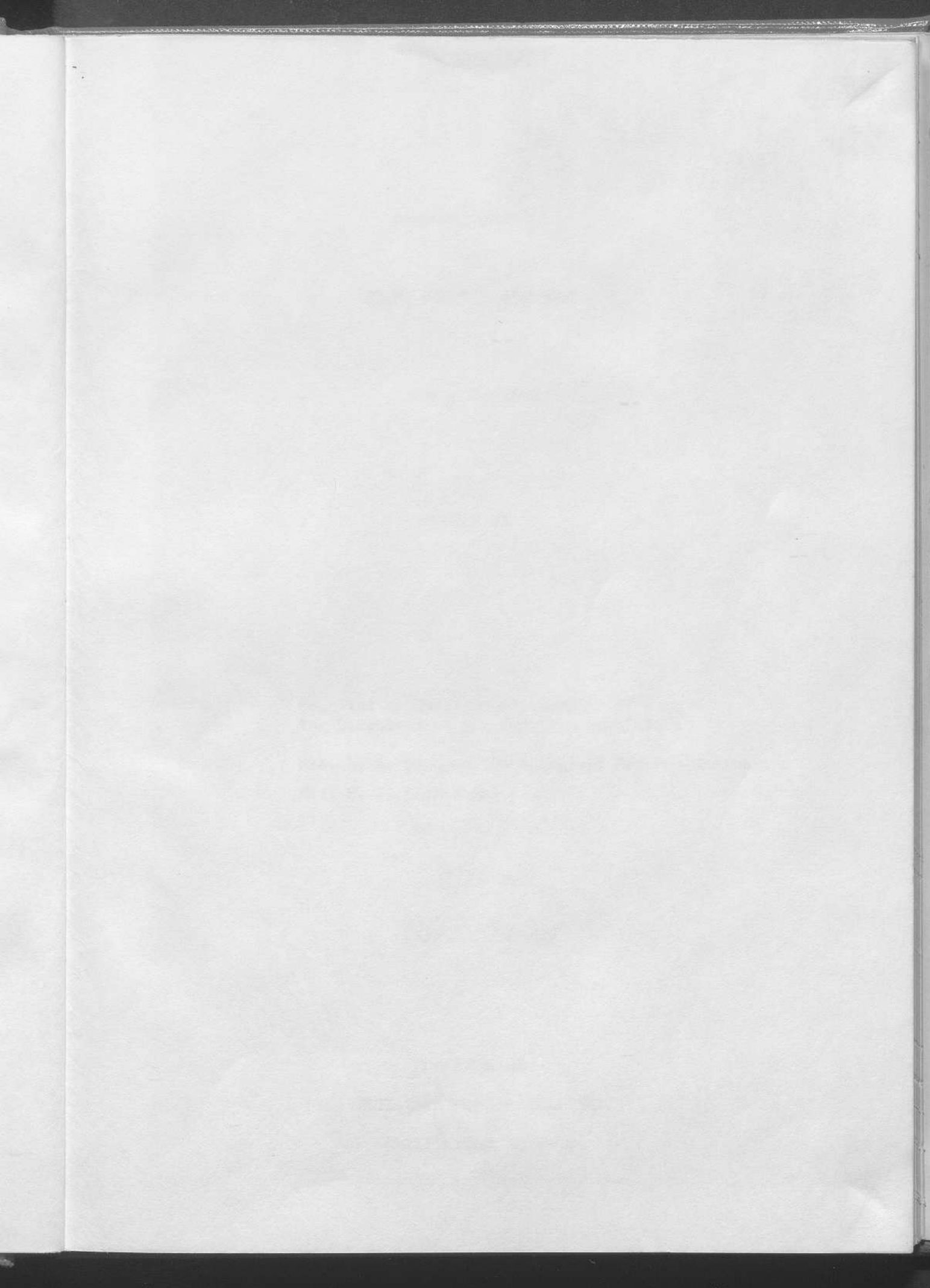

CEMETERY RECORDS

of

HENRY COUNTY, MISSOURI

Calhoun Cemetery

VOLUME II

Compiled by Henry County Chapter of
the Daughters of the American Revolution

Mrs. R. E. Barcham, Genealogical Records Chairman

Mrs. N. J. Wilkerson, Regent

Public Library

OCT 10 1983

Dallas, Texas

Published by:

ELIZABETH PRATHER ELLSBERRY
Box 206
Chillicothe, Missouri

CGC 000750 Y83135079
R
929.50977 N0590448 002

WB81C WILKERSON, N J MRS
V.2 CEMETERY RECORDS OF
HENRY COUNTY MISSOU

DALLAS PUBLIC LIBRARY
GENEALOGY

X53927174

CEMETERY RE
of
HENRY COUNTY,

Calhoun Cemetery

VOLUME II

Compiled by Henry County Chapter of
the Daughters of the American Revolution

Mrs. H. E. Parham, Genealogical Records Chairman
Mrs. M. J. Wilkerson, Agent

Public Library

1971

Dallas, Texas

Published by:

EMERSON PHOTODUPLICATION SERVICE
Box 206
Chillicothe, Missouri

CALHOUN CEMETERY - Located at Calhoun, Mo.

The Calhoun Cemetery is located at the south edge of Calhoun, Mo. on Highway V, the right hand side of the road going south. It is a well kept little cemetery on rolling land with an abundance of beautiful hard maples. Like most, it has many unmarked graves and many marked with metal markers which are no longer legible. There were a few stones so badly weathered as to be impossible to read.

Calhoun in the 1830's was the largest town in the county due to the presence of clays suitable for the making of jugs and other vessels. After the discovery of a mechanical way to make these items at other places the town declined and was surpassed by Clinton which acquired the county seat and by Windsor to the east. Present population is around 300.

The age of the cemetery has not been determined. The earliest death dates seems to be 1846 but could have been moved in at a later date. There are several in the 1860's, a few in the 1850's; most from 1870 on. There seems to be an unusually large number of stones showing birthdates with the death dates blank, many of them being so early as to make the possibility of being still living extremely unlikely. There also seems to be a larger than usual number of war veterans buried here.

What is perhaps the most unusual stone there is made of metal, a metal sheath slipped down over a stone shaft. The metal cover is not a home made affair but carries a patent date of 1894. There is a metal plate screwed on which carries the vital statistics on one side and on the opposite side is a little door which opens up to reveal a picture of the occupant, complete with complete obituary and verse. Her name was Cora Madden, 29 years and 24 days, wife of Samuel Madden, daughter of William and Mary Stillings; she left a little girl 16 months old and was a member of the Methodist Church in Leavenworth, Kansas. Mrs. Madden died October 29, 1899.

SECTION ONE

BURTON: Hester A., d. Jan. 17, 1901-84 yr., 3 mo., 1 da.

John M., Co. O 9 Prov. En. Mo. Mil

Margaret J., 1839-1918

SORRELL: Lottie, March 30, 1868-April 8, 1944

Marion, April 5, 1860-Nov. 22, 1945

Leona, Jan. 3, 1891-Aug. 30, 1902

SKAGGS: Sarah E., July 26, 1844-Nov. 27, 1911

Jane, Feb. 4, 1849-Feb. 28, 1923

Russell H., July 11, 1843-Jan. 14, 1927

Homer H., Oct. 31, 1869-March 18, 1903

Maude E., March 21, 1884-Oct. 12, 1903

Archibald

NIXON: Uriah W., 1861-1936

Sarah L., 1866-1920

McARTHUR: Duncan G., 1875-1954

Daisy E., 1888-

SMITH: Rosa H., 1882-1903

Rachel M., his wife, Oct. 24, 1837-Jan. 6, 1912

Elyah, Sept. 15, 1833-Jan. 4, 1916

C. C. F., 20 Ill. Inf.

BAUDER: Nellie H., Mother, May 17, 1864-Oct. 14, 1913

Wesley J., May 24, 1865-Jan. 17, 1942

Effie D., 1871-1949

Inf. dau.

HEILMAN: John H., June 30, 1841-Sept. 28, 1923

Althea, w. of J. M., Dec. 24, 1841-Jan. 2, 1916

CARROLL: Inf. son of Mr. and Mrs. C. W., May 19, 1919

LITTLE: Martha A., w. of G. W., Dec. 22, 1843-Jan. 1, 1904

George W., Corpl. Co. B, 9 Mo. S. M. Cav.

Rebecca, 1835-1926

Calven M., 1840-1910

McCOMBS: Jesse Ivy, 1887-1932
 CHEATHAM: Danny Lee, Sept. 19, 1940-Dec. 19, 1940
 WOLF: Rebecca A., 1835-1910
 SHEAFFER: Mary J., 1862-1931
 George H., 1856-1937
 THORNHILL: _____, w. of Rev. H. S., Aug. 10, 1878-Oct. 25, 1916
 Virginia, April 24, 1912-April 20, 1914
 MARTIN: G. Vest, Father, 1894-1933
 WALKER: Joseph A., 1860-1932
 Emily, 1867-1963
 HOUSTON: Lincoln R., 1884-1966
 Ruby, 1883-1954
 Philip, 1877-1943
 May, 1885-1954
 Baby, 1920
 Louise, dau. of P. L. & May, Aug. 22, 1913-Dec. 3, 1913
 POLLARD: Erma A., Feb. 17, 1878-July 14, 1928
 Ireland M., Missouri Pvt. Co. H 379 Inf. W. W. II
 July 6, 1904-Feb. 26, 1961
 HARRIS: Eugene J., Nov. 17, 1854-Feb. 26, 1928
 Minna F., his wife, Dec. 13, 1865-Aug. 21, 1913
 DUVAL: Joel H., Corpl. Co. A. Mo. S. M. Cav., 1834-1912
 Mildred A., 1841-1917
 VIVION: Earl M., Feb. 21, 1908-July 7, 1944 357 Inf. 90 Div. He died
 for his country on Cherbourg Peninsula at Beau Coudray, France
 Cora E., April 21, 1875-June 1, 1965, Mother
 Charley L., Father, Nov. 21, 1878-Feb. 21, 1917
 BARNTHOUSE: Vickie Sue, our baby girl, July 5, 1954
 VIVIAN: Fannie L., mother of G. L. Vivion, June 30, 1850-Aug. 3, 1911
 Opal, w. of H. T. Kracaw, Nov. 22, 1904-June 21, 1924
 DODSON: Druzilla, w. of J. C., Dec. 10, 1854-April 14, 1908, Mother
 GRIFFITH: Daniel P., March 30, 1855-March 20, 1927
 Mary E., March 2, 1863-Jan. 1, 1948

PIXTON: Henry, Co. H 7 Mo. S. M. Cav.

BRUCE: Columbus, 1846-1930

Sarah C., 1848-1922

CHRISTIAN: Ruth D., 1895-1916

BRUCE: William Rufus, 1875-1905

FARMER: Joseph B., Jan. 3, 1862-June 20, 1938

Mary A., Oct. 25, 1862-May 4, 1922

Luther, 1887-1965

Mabel E., 1893-

BULLOCK: Inf. son of Howard and Helen, June 7, 1938

JOHNSON: Lena, Mother, 1885-1950

BULLOCK: Don C., 1880-1910

MAUPIN: Chauncy, March 12, 1844-Sept. 3, 1919

Elizabeth Bass, 1846-1921

Efton J., April 22, 1870-June 9, 1904

Glenn B., Nov. 21, 1910-Dec. 25, 1911

STRYKER: Fannie F., Dec. 30, 1852-Dec. 23, 1904

FEWELL: Henry Colby, 1888-1955

Cora Van, 1894-1931

Viola Irene, 1911-1962

BEATY: J. A., Aug. 24, 1838-Feb. 6, 1908

Susan J., March 3, 1842-May 18, 1935

Sallie, 1885-1966

Jesse H., 1877-1963

Lula P., 1885-1942

HENDRIX: Richard R., 1866-1899

Della, 1873-1944

SMITH: Hattie, d. March 13, 1967-aged 86 yr.

John Oliver, d. May 1, 1966-aged 91 yr.

MOSLEY: Florence S., 1869-1923

John W., 1867-1947

Lucy J., 1873-1943

Inf. dau. of J. W. & L. J., b. & d. March 13, 1910

MORGAN: Covey, 1878-1962
Ola M., 1878-1938
EAST: Wm. R. (Billie), 1929-1950
Wayne V., 1907-1963 d. April 10, 1963-aged 56 yr., 24 da.
Mildred M., 1906-
YALE: Lizzie M., May 28, 1869-Dec. 22, 1955
Ira A., Sept. 24, 1842-Oct. 26, 1935
Martha A., May 3, 1842-June 6, 1912
SHARP: James R., 1861-1912
Jane M., 1866-1951
Basil H., 1904-1913
BULLOCK: George W., 1840-1915, Co. B 18 Ia. Inf.
Kate, his wife, 1849-1920
GILLESPIE: Fred, July 2, 1881-
Lillie P., May 15, 1878-Dec. 29, 1947
BOATRIGHT: S. A., Lieut. Co. C, Ind. Inf.
NEIL: George W., June 26, 1881-
Connie E., wife, Nov. 10, 1886-March 3, 1917
Charles, Father, 1877-1949
Eva J., Mother, 1880-
UNDERWOOD: James M., 1880-1934
DAVIS: Lula L., dau. of C. A. & M. E., 1932
Charles A., 1901-1935
FAITH: Willis P., 1856-1941
Mary E., 1859-1941
Everett K., d. 1915
Willis O., 1894-1915
MORGAN: Helen, Aug. 15, 1905-Oct. 21, 1905
Lillie, Aug. 22, 1888-Nov. 8, 1895
Sherman M., July 13, 1865-March 8, 1924
PINKSTON: Inf. son of H. W. & I. A., d. June 9, 1908
George W., Sept. 3, 1861-Aug. 20, 1914
Ada, his wife, May 13, 1859-

PINKSTON continued:

Rev. Herbert, 1887-1920
Ina, his wife, 1888-1920

HUDSON: Martin D., June 26, 1837-May 31, 1923

Sarah E., July 17, 1847-Nov. 30, 1937

Emmett H., 1877-1914

COBB: Claude C., June 4, 1892-May 9, 1935

BELL: Samuel W., Sept. 24, 1866-July 9, 1954

Hazel Dean, April 8, 1930 (1900?)-June 10, 1933

Nannie P. Wigginton, w. of S. W., July 27, 1873-May 13, 1913

Walter L., 1877-1960

Sadie L., 1887-1960

PRICE: Dorothy Bell, Oct. 13, 1917-June 2, 1955

MORGAN: Addie, w. of S. R., 1906-1935

Emma, w. of W. P., Feb. 20, 1858-March 14, 1912

Mace, June 3, 1888-July 5, 1914

MIER: Ida M., April 28, 1870-Oct. 26, 1918

HOLL: John, March 23, 1872-June 29, 1934

Catherine, Aug. 19, 1878-

MIERS: Charles H., 1865-1951

Katie Auer, 1866-1908

WYSONG: Herbert, Pvt. Mo. Depot Brigade, W. W. I, June 26, 1894-
March 1, 1959

Martha E., 1861-1928

Lorenzo D., 1855-1909

Rose Etta, d. Dec. 21, 1965-aged 83 yr.

Lillie A., 1888-1909

MAJOR: W. Earl, 1890-1962

Pearl, 1891-1966

MOTSINGER: Jas. A., June 24, 1863-Aug. 2, 1933

Belle, Feb. 9, 1867-Jan. 14, 1950

EVANS: Marion B., 1859-1937

Mamie, 1867-1949

Robert, son of M. B. & Mame, April 21, 1905-April 19, 1906

CARY: James F., 1883-1939
 Bessie, 1889-

STRATTON: Eugenia and baby son, 1933-1953

WILLIAMS: James, Feb. 23, 1839-Dec. 2, 1912

ONWILER: Howard, Oct. 8-Nov. 22, 1913

ANDERS: James O., Father, 1881-1953
 Rosa Etta, Mother, 1882-1937
 Agnes, 1907-1913

JOHNSON: Samuel U., Feb. 16, 1845-Nov. 23, 1913
 Helen E., his wife, Feb. 18, 1847-April 1, 1918
 Charles F., 1885-1949

DANNATT: Wilbur W., son of V. E. & Mary E., Nov. 22, 1910-Aug. 26, 1912

MEADORS: Grace E., 1900-1914

COBB: Harold H., Pvt., No. 18 Inf. 1 Div., Jan. 9, 1900-Aug. 31, 1947

RHOADS: Joan Elaine, July 16, 1930-June 27, 1936

MORELAND: Ruth Marie, 1898-1914
 William R., 1855-
 Lucinda, his wife, 1855-1921

DOSS: Raymond H., 1912-1914
 Agnes M., 1872-1926
 James P., 1869-1929

SMITH: Bobby Allen, 1932-1937

BAZE: Hester Ann, w. of J. S., Jan. 30, 1849-Feb. 7, 1916

JOHNSON: George O., Sept. 9, 1852-May 22, 1916

FAITH: Richard T., 1854-1932
 Martha E., 1869-1947

FUNK: John A., 1891-1932
 Ruth A., 1892-
 Terry Gene, 1942-1944
 Richard Dale, 1946

CHALMERS: John Ernest, 1874-1922
 Ollie B. Atwell, 1883-1968
 Emanuel K., 1843-1922

CHALMERS continued:

Frederick, 1871-1960

Luallen, Feb. 1-22, 1919

SMITH: Robert, 1877-1958

Gertie E., 1887-1934

DUVALL: George T., April 1, 1876-March 23, 1943

Ada E., May 3, 1875-Dec. 1, 1935

Gertrude, Nov. 17, 1896-March 27, 1919

CHAMBERS: Thoms S., 1866-1941

Daisy M., 1873-1960

Betty June, 1925

CHRISTIAN: Ethel, Mother, 1895-1919

BRADFIELD: W. A., Oct. 4, 1849-May 7, 1919

Nancy E., his wife, Dec. 29, 1853-Sept. 27, 1920

Martha A., Jan. 24, 1881-March 22, 1952

WILBORN: Sam L., Feb. 16, 1893-

Lottie C., July 21, 1894-Oct. 15, 1964

HAGER: Austin H., 1897-1968

GREESON: Henry H., 1848-1920

Lucy A., 1857-1936

MEACHAM: Inf. dau. of Chas. & Viola, March 15, 1907-March 22, 1907

Viola, 1877-1936

Charles, 1877-1956 - 79 yr., 2 mo., 7 da.

ANDERS: Sarah, w. of John, Dec. 3, 1845-July 13, 1917

THOMPSON: Arthur L, Father, March 28, 1885-Jan. 18, 1932

May, Mother, Aug. 2, 1892

Jack W., Son, Dec. 4, 1916-Oct. 15, 1963 Ill. S. Sgt. U. S. A. F.

Alfred L., Oct. 25, 1914-Oct. 6, 1926

MARTIN: Matthew, Father, 1850-1928

Mollie P., Mother, 1861-1952

William J. B., Mo. Pvt. Hq. Co. 406 Inf., W. W. II
Nov. 18, 1900-Dec. 6, 1954

RUMANS: Hamilton, 1856-1937

Rebecca, 1865-1929

KNECHT: Clyde W., 1906-1934
ROLL: Ellen A., 1866-1933
 Lewis D., 1865-
GOSNEY: Frederick Russel, July 5, 1964
 Earnest W., 1871-1928
 Clara L., 1871-1946
LEWIS: William T., 1854-1937
 Effie, 1860-1929
HUDSON: Nellie, Jan. 26, 1884-Nov. 15, 1933
 Noel Glenn, Sept. 29, 1917-Dec. 10, 1926
 Lester B., 1881-1966
 Cora E., 1886-1962
COBB: Charles C., 1863-1940
 Ada C., 1868-1945
 Edna Corrine, Mother, 1904-1938
HILL: Charles L., 1881-1929
 Celia E., Oct. 30, 1961
JOHNSON: William L., 1856-1929

SECTION 2

BARROW: John D., C Co. G 18 Ill. Inf. April 4, 1842-Feb. 10, 1917

Martha E., Sept. 2, 1846-Oct. 18, 1933

Herman C., 1874-1922

UMPHRIES: Inf. son of J. W. & S. A.

MILLER: George D., June 12, 1858-Nov. 24, 1939

LEONARD: Charles M., 1866-1942

J. W., 1856-1934

Charles, Jan. 2, 1832-Sept. 3, 1902

SEDDON: Arthur

FEWELL: Mack, 1867-1958

Lula M., Sept. 25, 1867-Feb. 3, 1908

Clifton, 1889-

Mary, 1888-1956

Clarence A., 1897-1954

Maxine, 1918-1920

GRAY: John T., Oct. 6, 1815-June 4, 1902

Barthena, Dec. 25, 1827-March 9, 1917

JORDAN: John W., 1863-1932

Mary L., 1864-

Katherine S., 1900-1950

McCLENNAN: Mamie, w. of Robert, Sept. 5, 1878-Feb. 13, 1902

RAGAN: Preston, June 15, 1869-Sept. 15, 1901

KRAKAW: Charles F., 1869-

Homer C., 1898-1933

BEASLEY: William H., 189_-1964

Murnie Lee, 1892-1929

Earl M., 1911-1961

ALLEN: Ann, Feb. 2, 1836-March 2, 1903

HUSTON: Joseph W., 1839-1917

Emma, 1847-1917

JINKENS: John J., Co. F 4 Prov. En. Mo. Mil. Feb. 2, 1840-May 26, 1924

Caroline, June 26, 1840-June, 1840 ?

BAUDER: Robert Lee, Inf. son of Mr. & Mrs. Clifford
RICHARDSON: Francis B., 1858-1925
Mary E., 1840-1928
Luther L., 1864-1957
Lula Askins, w. of L. L.
ZOLLICKER: Inf. son of Mr. & Mrs. E. G., April 10, 1930
Inf. dau., Feb. 13, 1933
EMERY: John T., 1856-1929
Amanda E., 1854-1944
DANNATT: Samuel, 1855-1927
Carrie, 1860-1939
Vertrand E., 1887-1923
MORGAN: Priscilla, Feb. 10, 1852-Nov., 1923
PINKS: Perl, 1871-1955
Lillian, 1876-1951
BRADLEY: John M., June 19, 1862-Dec. 2, 1923
CHASTAIN: J. Earl, 1890-1959
CHAMBERS: Ruth Mae, w. of C. L., 1904-1923
HURST: William T., 1854-1930
Isabella, 1850-1931
HOUSEY: William David, Sept. 22, 1922-April 13, 1923
DOSS: James P., 1889-1932
ASKEW: Robert W., Jan. 21, 1888-March 8, 1923
CLARK: Howard A., Jan. 20, 1858-Feb. 11, 1941
Siotha A., Jan. 13, 1864-April 25, 1964
Howard Edwin, June 1, 1825-Jan. 3, 1925
Ethel B., June 2, 1884-June 2, 1965
Dorris Murrel, inf. dau. of M. C. & E. H. Avery, Jan. 27, 1927
AVERY: Elizabeth Clark, April 10, 1892
Merrill C., 1890-1940
GARRISON: Milton, March 21, 1847-Jan. 17, 1923
Alice B., w. of, Nov. 17, 1860-April 3, 1930
THOMAS: John W., 1855-1929

THOMAS Continued:

Alice Evelyn, 1865-1920

RICHARDSON: Clyde N., Feb. 22, 1875-June 15, 1966

Eliza I., Sept. 23, 1877-April 19, 1864

FINKS: Milton D., Nov. 23, 1845-April 14, 1864

Bettie Lewis, Sept. 23, 1847-Nov. 26, 1920

RICHARDSON: Brice F., 1873-1953

Mae Finks 1875-1927

William F., Son, 1902-1919

HOUSTON: Isaac, 1848-1913

Anna F., w., 1851-1941

NOYES: Grace Cowden, w. of C. H., d. Dec. 1, 1939

SHEPHERD: Corp. George A., Co. 1 16 Ill. Cav. (No date)

WEAVER: George Franklin, son of J. H. & Mary A., July 19, 1865-
June 29, 1890

FUNK: Albert P., 1894

Goldie A., 1896-1968

CURREN: David G., Soldier of the G. A. R., April 8, 1842-July 13, 1912

ZOLLICKER: Gladys, Dec. 3, 1898-Sept. 24, 1963

McLAIN: Horace G., 1866-1958

Lucy, 1872-1956

WALL: William W., 1828-1916

Sarah F., w. 1841-1927

William W., son, d. Dec. 22, 1860-aged 10 mo., 13 da.

FURLEIGH: Lee S., 1865-1935

David M., 1865-1939

Elmer L., 1868-1927

Nellie E., 1885-1946

MILLER: Nathan, Mar. __, ____-Feb. 3, 1911

Mary, wife, Aug. 19, 1859-Nov. 23, 1943

PHIEL: Isaac, June 27, 1817-Oct. 30, 1904

Laura C., dau., Feb. 2, 1848-Sept. 29, 1906

KNOX: Thomas, Dec. 22, 1798-May 30, 1882

MILLER: George D., June 12, 1858-Nov. 24, 1939

MORROW: Charles S., 1868-1955
 Bessie B., 1872-1955

SAMPSON: Elsie H., dau. of D. W. & E. E., Nov. 3, 1896-Dec. 25, 1903

HOLT: George E., 1859-1938
 Vina, Mother, 1874
 Thomas, Father, 1878-1947
 M. W., Sept. 6, 1828-Aug. 25, 1917
 Nancy L., wife, Jan. 6, 1828-Sept. 17, 1903

MAUPIN: P. B., 1868-1916
 D. C., May 17, 1875-July 4, 1920

BURTON: Mother, Sept. 22, 1880-Jan. 2, 1927

STOCKING: Martha, w. of C. L., Feb. 16, 1848-Dec. 20, 1905
 Lucy E., w. of L. D., Aug. 21, 1872-Jan. 18, 1907

UMPHRES: H. C., 1844-1949
 N. Jane, w. of H. C., 1848-1934

SULLIVAN: Samuel, May 8, 1818-May 8, 1907

CLINE: Ida M., March 8, 1884-Dec. 18, 1907

KROFF: Charles, Dec. 11, 1937-Feb. 18, 1917 ?
 Mary, wife, March 24, 1846-Nov. 16, 1917

MUNDAY: H. J., Aug. 20, 1832-Feb. 14, 1907
 Susan, Aug. 21, 1936-Jan. 3, 1900 ?
 J. H., June 16, 1936-Aug. 27, 1914 ?

MERRITT: Milton Edward, 1871-1964
 Ruby Tillman, 1876-1954
 Twyman, son of M. E. & Ruby, Jan. 26, 1906-July 14, 1906

JAMES: John E., May 18, 1854-Jan. 27, 1905
 S. Ellen, Aug. 31, 1853-Feb. 20, 1939

MURREL: James E., Co. I, 11th Reg. III Cav., Nov. 15, 1842-
 Mary, wife, May 23, 1846-Feb. 20, 1905

JAMES: Nathaniel, July 21, 1861-May 10, 1940
 Ida Lee, Sept. 20, 1873-Nov. 4, 1917

HARDIN: Rufus, 1873-1964
 Ida, 1878-1920

HARDIN: Noah, Feb. 14, 1907-Jan. 14, 1959
PHEIL: William O., 1860-1930
 Effie, w., 1873-1928
COALE: Laura E., 1859-1935
 Minnie B., Feb. 26, 1885
RENFRO: J. W., Dec. 1, 1855-July 24, 1922
 Margaret D., Feb. 28, 1866-July 4, 1937
PHIEL: Inf. son of W. O. & E. S.
COALE: Hugh G., 1890-1936
HOLLAND: John, Co. D 26 Ohio Inf.
GEORGE: Wm. Henry, 1880-1952
 Mary F., 1843-1919
 Amanda M., 1836-1922
PINKSTON: Aubrey B., 1888-1920
 Edith, 1890-1964
THOMPSON: James M., 1879-1965
 Nellie G., 1883-1927
 Ida Belle, April 24, 1885-Sept. 11, 1965
JONES: Robert Lee, June 26, 1885-
 Maude E., Dec. 30, 1885-
 Reuben A., March 13, 1851-Jan. 27, 1929
 Francis E., Oct. 31, 1856-Jan. 7, 1930
BALLEW: Cleveland, 1854-1922
 Minda A., 1858-1921
ASKINS: George H., Oct. 12, 1859-Oct. 13, 1920
 Lillie May, March 23, 1865-Nov. 1, 1952
HENRY: J. W., 1879-
MAYHUGH: Sculley, 1884-1939
 Adda, 1881-
 R. L., July 28, 1855-Dec. 23, 1921
 Hazel, 1904-1920
MASTERS: Lillie Alice, 1877-1962

McKee: Susie, dau. of J. W. & Frances A. Raney, Feb. 27, 1883-Feb. 4, 1920
GOSNEY: Loraine, Jan. 5, 1902-April 29, 1960
GOSNEY: Loraine, Jan. 5, 1902-April 29, 1960
PRATER: Louis, 1893-
Helen, 1907-
EDWARDS: James W., 1885-1957
Bessie, 1885-1960
JOHNSON: John Alex, 1889-
Minnie Mabel, 1893-
GRAY: Dr. A. A., 1867-1929
Lelia B., 1871-1956
Lewis, 1898-1919
LEGG: John Henry, 1876-1941
Edith, 1880-1951
BROWN: J. Will, 1859-1916
Emma, wife, 1860-1938
CAHAL: John W., 1861-
Lizzie, wife, 1865-1928
MINNISH: J. R., 1855-1920
Katherine, wife, 1849-
Emma
Will
MUNDAY: R. S., 1846-1928
Aurelia ?, 1883-1957
R. H., 1878-1930
Earl E., 1881-1909
Harrie, 1904-1918
Melvin, 1915-1921
SHOWALTER: Jacob, May 6, 1840-Jan. 8, 1908
Sarah B., June 8, 1837-Aug. 2, 1910
WILEY: Charles E., Aug. 25, 1871-Aug. 3, 1964
Sarah E., Feb. 6, 1873-Feb. 23, 1962
Lillie G., Feb. 24, 1869-Sept. 28, 1936

WILEY continued:

Frank P., Feb. 20, 1869--Feb. 18, 1964

WITT: F. M., May 7, 1837--Dec. 18, 1908

Lydia Whitley, Mother, 1850-1883

OSTERMYER: Charles F., 1856-1915

Carrie, wife, 1869-1947

SLACK: John J., 1835-1924

Mary M., wife, 1841-1885

Effa C., 1876-1891

FISHER: Archie, Sept. 8, 1886--July 1, 1908

MILLER: Phillip R., 1854-1931

Ida, wife, 1859-1937

Mary J. Woodyard, Mother, 1833-1908

McELWRATH: Charles H., son of G. L. & A. M., 1919-1924

Charles L., Aug. 3, 1890--Jan. 12, 1926

YOUNT: Elmer, Oct. 22, 1892--Nov. 1, 1935

Virgie L., Oct. 15, 1900-

Samuel J., May 20, 1846--April 20, 1916

Martha, Dec. 2, 1852--Feb. 25, 1920

Grace, 1886-1936

MARTIN: G. I. B., 1867-

Lydia E., 1864-1923

Geo. E., 1883-1939

Mayme, 1879-

Marie, dau. of G. E. & L. M., Oct. 16, 1905--July 28, 1906

CUMMINGS: James M., Sept. 21, 1863--July 31, 1940

Mary J. Buck, Mother, 1830-1911

Louise M., Jan. 15, 1864--March 24, 1938

Lula Hadley, Mother, 1885-1929

BEASLEY: James B., Dec. 25, 1866--March 19, 1905

John B., 1892-1925

TABLER: A. S., March 6, 1838-

Margaret, wife, Oct. 2, 1842--Feb. 17, 1907

TABLER: William J., 1862-1913
BEASLEY: M. L., 1864-1945
 Lillie B., wife, 1862-1916
FEWEL: Sylvester A., June 4, 1857-Jan. 10, 1925
 Retta Robinson Fewel, Mother, 1871-1939
HODGES: John P., son of S. F. & Kate, Oct. 5, 1889-Sept. 14, 1909
 G.
 S.
ONWILER: Jessie N., Aug. 20, 1881-Dec. 23, 1909
KIRKPATRICK: R. B., 1844-1911
 Lon, 1856-1935
WATKINS: J. E., 1862-1941
 Sarah, 1844-1935
DAVIS: J. B., 1855-1929
 Mary Belle, 1863-1940
 Charles L., Aug. 4, 1881-March 9, 1918
 Virgie A. Davis Money, May 19, 1887-April 19, 1911
JACKSON: Arthur, 1872-1933
 Stella L., 1885-
 Robert, March 28, 1910-
 George A., Nov. 4, 1918-
SPRING: Charles B., 1871-1914
 Bertha E., 1879-1966
WITT: F. M., Co. T 14 Ky. Cav. U. S. Vol. May 7, 1837-Dec. 18, 1908
 Arnil D., Feb. 7, 1843-Sept. 17, 1925
MONDAY: B. F., April 27, 1844-March 31, 1927
 Mary G., wife, April 15, 1850-March 11, 1940
DeCOMBS: Walter R., 1914-1931
GARRETT: Robert H., 1856-1938
 Maggie Chambers, w. of Robert H., aged 49 yr., 4 mo., 5 da.
HENRY: George W., Aug. 31, 1846-May 31, 1926
 Margaret, wife, 1846-1922
 William M., 1870-1959

HENRY continued: _____
Nettie, 1876-1959

BUFORD: _____, 1917-1919

JOHNSON: Joseph H., 1874-1943
Elizabeth, 1882-
Elvin, March 31, 1914
Gloris, Sept. 29, 1953-Dec. 4, 1962
Ruth G., March 17, 1910

WALLACE: Grover C., 1885-1920
Lottie, L., 1885-

SIMMONS: Cletys B., 1914-1921

DAVIS: Charles W., Jan. 23, 1855-May 31, 1921
Lula E., Jan. 1, 1871-Dec. 4, 1935

DODSON: Erdie M., d. Oct. 2, 1968-aged 82 yr.

TAYLOR: Thomas, 1839-1921
Anna, 1844-1926

FINKS: Walter L., 1868-1922
Zella Lane, 1873-1938

SCHREEVES: Charles H., Co. D 15 Ia. Inf.
Anna M., 1853-1933
Nona Izena, Nov. 27, 1967-81 yr., 4 mo., 17 da.

IRVIN: Clo Andrew, 1877-1943

HUDSON: Gilbert V., July 19, 1878-July 9, 1928
Mary M., Jan. 4, 1877-Aug. 16, 1944

FINKS: Mark F., 1834-1922
Nancy E., 1845-1926

DAVIS: Ella May, May 22, 1928

HOLLOWAY: Isaac N., 1864-1928
Bessie, 1875-1951

BELL: Oliver, 1850-1939
Martha E., wife, 1857-1922

McARTHUR: Neil, 1869-1949
Ollie, 1877-1954

MOLLOY: John C., Oct. 2, 1860-March 19, 1922
Emorine, April 22, 1868-March 18, 1949

NIXON: Benjamin T., 1870-1951
Mary E., 1890-1922
Gladys M., 1914-1927

FAITH: Curtis B., 1884-1948
Ruth J., 1885-1964

AMES: Jesse
F. H.

MEANS: Milton O., 1860-1932
China P., 1867-1925
Donna Mae, 1887-1927

HOGGATT: Lewis W., 1863-1944
Anna L., 1863-1927

HENRY: Fred, July 21, 1868-aged 77 yr.
Rebecca, w. of Lem, 1861-1912

BROWN: Lincoln, 1865-1924
Mary F., 1868-1960

SORRELS: William K., Nov. 26, 1870-Oct. 11, 1928

BROWN: Davis S., 1837-1922
Eliza J., wife, 1848-1925

MAJOR: Augustus S., 1859-1945
Emma G., 1863-1893

ROE: Margaret J., w. of E., 1863-1918

DODSON: Frank B., 1873-1966
Mary L., 1883-1939

JENNRICH: Fred W., 1883-1942

MAJOR: S. Ross
Nannie

LITTLEPAGE: Charles C., Co. F 7 Mo. S. M. Cav.

JONES: Gene, 1883-
Cora B., 1895-

RANEY: G. T., Jan. 5, 187_-April 13, 1918 M. W.A.
Ruby Lucile, 1900-1942

BAKER: James M., 1874-1939
Emma L., 1800-1944 ?
Clyde, 1900-1942
Herbert Lee, son of J. M. & E. L.

MILLER: Thomas E., Sept. 18, 1889-May 2, 1925
James W., 1853-1937
Maggie A., 1855-1943

DANNATT: Hubert T., 1870-1935
Eva M., 1869-1940

SPRING: Clyde, Feb. 4, 1899-May 25, 1968
Edith M., Nov. 19, 1900-Aug. 5, 1962

FARMER: George C., 1865-1938
Mary F., 1867-1943

WALLACE: Uncle Henry, 1887-1932
Sadie J.

AMICK: Charles E., 1885-1936
Leona P., 1896-1936

NICHOLS: Ezera C., 1855-1925
Mary E., 1854-1931

DOMINY: Elsie Ray, 1880-1919

MUNDAY: T. W., 1870-1947
Mable C., 1874-

TALLY: George C., 1884-1947
Mother, 1890-1927
Ernest, 1914-1934
Everet, 1914-1919

EDMONDSON: James W., 1848-1943
Hannah, 1856-1931

CROGSDALE: R. N., 1879-1956

CREWS: Mary E., Nov., 1872-Feb. 13, 1958

MOTSINGER: James, July, ____-Nov. 1918
Alice Zane, 1847-1947
Grace, 1879-1918

MOTSINGER: Nellie, 1914-1918

Lena M. Martin, Mother

SECTION 3

BRADLEY: John Wellington, 1887-

Mary Frances, 1893-1960

Clyde, 1887-1944

Lula P., 1893-

HAMOR: Florence E., Jan. 14, 1968-aged 73 yr., 3 mo., 18 da.

PARKS: Arthur F., 1880-1952

William F., father, Dec. 24, 1848-May 18, 1889

Eunice R., Mother, Aug. 30, 1853-Jan. 18, 1947

SHEPARD: Hazle, 1918-1947

Lillian E., 1896-1947

Robert E., June 27, 1919-Aug. 8, 1944

FEWEL: Connor O., 1892-

Mary L., 1901-1950

ENGELHART: Ivan E., 1910-1961

Frances, 1915-

DIRCK: Charles E., 1926-1953

DELP: Hughie A., Jan. 4, 1911-May 2, 1954

MOTSINGER: George Delton, 1879-1953

Edna Bullock, 1888-

MILLER: Betty June, Sept. 16, 1930-Aug. 21, 1960

BARROW: Clarence A., 1870-1963

Myrtle A., 1879-

Ruth L., 1912-1968

Lewis A., 1907-1963

Teddie Lee, d. Oct. 11, 1947

MARTIN: William H., 1882-1947

Dora Ellen, 1884-1967

FAILER: Jake W., 1904-1964

Lillian H., 1908-

SANDS: Charley, 1901-

Frank, 1868-1949

Minnie N., 1878-1945

GREEN: Clarence J., 1906-1944
CRAIG: Cathy, Aug. 9, 1965-Aug. 12, 1965
CHEATHAM: Uel B., 1911-1965
Iola F., 1913-
LITTLE: Lee B., 1864-1947
Amanda F., 1870-
HOUSTON: Herbert, 1909-1946
ATWELL: L. Herman, 1903-
Georgia I., 1900-
LAMBETH: Johney Keith, Nov. 14-16, 1946
SWARM: John C., Feb. 20, 1857-Sept. 28, 1947
Mary E., March 19, 1862-Dec. 13, 1946
COMBS: Aline E., Nov. 3, 1911-March 11, 1963
Raymond Lee, Oct. 2, 1907-March 26, 1947
WALLACE: Jerry Joe, 1951-1952
THOMPSON: Lloyd, 1902-
Janie R., 1883-1957
Charley, 1874-1952
DALTON: Fred, 1881-1958
Letha E., 1887-1952
PARKS: John A., son of P. & A., April 18, 1832-Aug. 10, 1947
Peyton M., son of P. & A., June 23, 1846-Oct. 5, 1846
Jane A., dau. of P. & A., April 10, 1839-Aug. 21, 1894
Peyton, Oct. 12, 1800-Nov. 15, 1880
Almira, w. of Peyton, Aug. 26, 1809-July 7, 1846
PIGG: Reuben, Jan. 12, 1820-July 15, 1858
Emily, w. of Reuben, Dec. 14, 1825-Feb. 1, 1894
Martha, dau. of R. & E. F., July 17, 1852-June 19, 1856
MILLER: Oral Raymond, Sept. 13, 1921-Nov. 7, 1965
McCUBBIN: Ted, 1905-
Minnie Lou, 1906-1966
HAGER: Ronald D., Dec. 10, 1958-Dec. 11, 1958
BOWLIN: Connie Lee, d. 1949

HAGER: Squire H., Father, 1862-1947
Grover T., May 18, 1907-May 30, 1968
Viola P., Dec. 17, 1906-

ASKINS: Charles G., 1877-1953
Minnie A., 1880-1964

MOTSINGER: Lottie Robinson, Mother, 1888-1964

ARNOLD: Nedra C., July 29, 1922-June 25, 1966

COMBS: Glenn C., 1909-1960
Mildred L., 1910-

CARROLL: James Milton, 1863-1944
Laura Etta, 1869-1962
Lyle Edward, 1912-1952
George T., 1890-1966
Blanche, 1890-1965

DOSS: Wade H., 1876-
Effie M., 1883-1967

MUNDAY: Everett, 1886-
Pearl, 1896-

HAGER: Sarah A., Mother, 1877-1954

MITCHELL: Claude, 1892-1966
Mae, 1894-

BRONAUGH: John K., 1877-1958
Kate T., 1881-1963

BOYD: Walter M., 1867-1947
Della P., 1878-1955

SMITH: Jimmie Dale, May 15, 1950

BOX: Marjorie Lee, 1935-1947

WALKER: Charles A., 1887-1967
Jennie P., 1886-1961

AVER: Clarence H., 1908-Nov. 11, 1943

SLACK: Patty Lorraine, 1942-1943
James E., 1874-1963
Edna E., 1875-1956

JONES: Cheryl Doan, 1949-1950
SWIGART: Estal B., 1908-1953
 Clovevilla, 1911-
MIERS: Fred V., Father, 1889-1953
 Bessie F., 1896-1955
MORELAND: L. H., 1878-1957
 Iva E., 1881-1952
PROVINCE: Thomas G., 1871-1957
 Attolia J., 1874-
SHORT: Florence P., 1897-1960
 Clarence P., 1898-1951
FEWEL: Lee H., 1872-1948
 Flora, 1876-1946
MILLER: O. Shy, 1903-1959
 M. Zoe, 1900-
NORVELL: Ross, 1876-1944
 Ross C., Jr., 1924-1949
GLENN: William H., Dec. 27, 1874-Oct. 2, 1956 Pvt. Co. L 4 Reg. Mo.
 Inf. Spanish American War
 Ginlia B., Jan. 6, 1894-Dec. 20, 1955
GLENN: Oscar H., 1886-1944
DIX: Thomas Hoskins, 1842-1946
 John William, 1879-1955
THOMAS: Rolland C., 1891-1953
 Berneice H., 1892-1952
GEORGE: Lewish H., Dec. 5, 1875-Jan. 14, 1957
 Ollie L., Sept. 9, 1878-
 Maynard L., Nov. 26, 1901-
 Roxie J., Jan. 19, 1902-Sept. 12, 1960
CARTER: Katherine E., Dec. 29, 1945-July 28, 1966
MARTIN: Ray P., April 23, 1899-Oct. 26, 1956
 Jessie M., March 9, 1901-
KEE: Mildred A., 1890-
 Ferman M., 1891-1959

PIGG: Mittie K., 1868-1955
MARKLAND: Charley, 1883-1960
 Rosa H., 1885-1957
VEACH: Ben F., 1905-
 Florence C., 1906-1958
JOHNSON: Mary E., Aug. 7, 1912-Nov. 20, 1964
ANDERS: Wilson E., June 21, 1907-Sept. 24, 1960
 Dorothy Lee, July, 1912
DAY: Louis C., Sept. 15, 1912-Jan. 22, 1968
 Olin R., Mo. 51 U. S. N. R. W. W. II, Sept. 15, 1926-Nov. 18, 1967
BROWNFIELD: Walter A., Father, Nov. 22, 1881-March 21, 1965
 Kate, Mother, March 1, 1878-Nov. 13, 1953
COLE: James W., Mo. Pfc. Inf. W. W. I, Oct. 18, 1886-Jan. 29, 1954
EATON: John, 1903-
 Thelma Faye, 1915-1963
ROLSTIN: Guy, 1901-1963
 Carrie, 1906-
FARRAH: Clifford O., 1918-
 Margie P., 1911-1967
RENFRO: Emogene, Wife, 1920-1967
RANEY: Albert D., 1893-1957
 Ina O., 1895-1967
PLEMMONS: Dora, Mother, 1883-1959
 James E., Father, 1874-1956
EATON: James, Father, 1877-1961
 Rissie, Mother, 1883-1956
BRADFIELD: James L., 1878-1960
 Belle, 1879-1954
SHIFFLETT: Guss, Father, Nov. 3, 1864-Feb. 14, 1950
 Ida Belle Doll, July 6, 1880-Feb. 18, 1967 (On stone, 1968)
CHEATHAM: J. Harrison, Oct. 11, 1874-July 20, 1948
FALER: Charley R., Father, Sept. 5, 1884-March 3, 1958
 Annie L., Mother, Sept. 30, 1884-

GOODRICH: Clarence Allen, Son., 1938-1954
FEWELL: Patti J., 1955-1962
SMITH: Lewis A., 1892-
Mabel C., 1893-1968
CLINTON: Denise Sue, 1956-1965
E. Theron, 1903-1965
CARPENTER: Robert Ward, Dec. 11, 1896-Dec. 28, 1961
Jennie E., Sept. 7, 1897-
McMILLIAN: Carl, 1898-1964
Hilda, 1899-
CORDRAY: Charles, 1887-1951
Pearl, w. of J. White, 1888-1963
GEORGE: William S., 1878-1956
Mary E., 1882-1949
GOODRICH: Ralph E., Jan. 6, 1907-March 2, 1947
Dorothy E., Feb. 26, 1910
Jewell L., Sept. 1, 1901-Jan. 19, 1959
HAMM: James W., Mo. Pvt. 27 A. A. F. Ptr. Sq. W. W. II,
Dec. 6, 1908-Jan. 1947
HAMM: James W., Dec. 6, 1908-Jan. 2, 1947
Emma L., May 29, 1905-
DODSON: John W. H., 1877-1951
Pluma A., 1886-
CLINTON: Loranzie, Feb. 14, 1891-Feb. 28, 1963
Bessie E., March 13, 1897-March 13, 1897-March 16, 1955
DAIRS: Troy E., 1877-
Minnie D., 1877-1955
GORDON: Ira V., Nov. 22, 1895-April 5, 1961
Abigail, Nov. 2, 1907-
HUDSON: Walter F., Sept. 24, 1933-Feb. 18, 1965
KAMPE: John W., Mo. Pfc. Co. E School DET 2 Corps W. W. I,
Feb. 26, 1895-Jan. 11, 1965
BAUCOM: Cecil H., 1906-
Lena P., 1903-

HOUSTON: Roscoe J., Sept. 5, 1880-June 2, 1965
Ollie E. March 19, 1886-March 4, 1968 married July 28, 1909

BOWERS: Harry Everett, Aug. 18, 1885-Sept. 24, 1965

STONEKING: Donald Eugene, Oct. 29, 1938-Feb. 5, 1962
Kerry Sue, July 14, 1959-Feb. 4, 1962

GRIFFITH: Sherman H., 1888-1962
May S., 1893-

EISEL: Wesley Lee, 1961-1962

GREGORY: Rickey M., son aged 5 mo., 9 da.

FIELDS: Donald E., April 11, 1934-Sept. 14, 1962

DALTON: William F., 1885-1958
Mary B., 1895-

JOHNSON: John C., 1879-1961
Veda E.

MOTSINGER: Robert, 1882-1959

WHITE: Hugh C., 1884-1962
Lillie B., 1889-1967
Inf. dau. of H. H. & Edna Sept. 18, 1958

STONEKING: Randy Dale, April, 1958

YOUNT: Loyd E., 1884-1968
Pearl C., 1889-

VANHOOZIER: Thaddcus S., May 21, 1886-March 25, 1964
Celia Mae, Jan. 10, 1896-March 25, 1964

HAGER: George Lewis, 1889-1965
Minnie Cummings, 1891-

COLE: Stephen, 1894-
Mabel, 1905-1956

KING: John R., Mo. Pfc. Co. M 128 Inf. W. W. I
Sept. 30, 1891-April 17, 1954
Clara G., 1902-

KAMPE: Ed W., 1891-1956
Alice N., 1900-

WHITE: William Columbus, d. Sept. 20, 1968-aged 89 yr., 25 da.
Anna Pearl, 1886-1957

ROUTSZONG: William L., 1870-1955
HUGHES: Sarah E., 1872-1958
HARDIN: William P., Mo. Tec. 4, Hz. Co. 65 Signal Bn. W. W. II
Nov. 13, 1914-Dec. 31, 1961
Roy R., Feb. 9, 1885-
Anna O., July 31, 1894-Aug. 10, 1956
REDDING: Harley W., son, 1932-1950
HEALEY: Thomas H., 1869-1950
Harriet L., 1879-
STRAIN: Robert S., Father, 1873-
Katherine H., Mother, 1874-
BRADLEY: Jesse Gray, Father, 1885-1949
Sally Gunn, Mother, 1882-
HOUTS: Daniel C., 1867-1949
Susie E., 1880-
CLARK: Thomas S., Jan. 19, 1886-May 12, 1967
Jennie J., Oct. 25, 1887-
BROWN: Thomas J., June 24, 1866-June 17, 1948
Dora L., Dec. 10, 1873-Nov. 15, 1956

SECTION 4 - West Side

McKNIGHT: James B., 1907-1965

RENFRO: Wesley C., son, 1930-1931

McKNIGHT: Byron, 1880-1952

Mary, 1881-

James D., 1852-1930

Annie M., 1857-1932

GOODRICH: Perry L., 1876-1957

Carrie L., 1879-1957

Halsey, 1914-1930

SHEPHERD: George D., 1882-1942

Etta A., 1890-

UNDERWOOD: Preston, 1850-1932

Sarah F., 1852-1945

William M., 1874-1946

Donzoella, 1883-1944

BUNCH: Thornton D., 1857-1942

Nannie, 1855-1931

SMITH: Isaiah G., 1866-1955

Emma J., 1875-1931

WHITNEY: Edward V., 1852-1934

Sarah L., 1857-1934

HOLL: Mino T., Dec. 18, 1897-Sept. 14, 1934

CHAMBERS: George T., 1868-1935

Vancho L., 1876-1953

DANIEL: Perry G., 1869-1953

Alice H., 1873-1941

OWENS: Louis A., 1872-1961

Mary A., 1880-1934

RANEY: Mary Susan, 1857-1931

WEITRICK: Forrest O., d. Feb. 2, 1940-2 yr.

Delta M., d. Sept. 4, 1964-aged 74 yr., 10 mo., 15 da.

Gorman D., d. Oct. 11, 1951-aged 72 yr.

PHILLIPS: Lottie, 1877-1966
 J. M., 1874-1933
 Lyman, 1916-1919
 Ray, 1896-1910
 Nathan, 1919-1920
ROESCH: Frieda, Sept. 30, 1906-Oct. 24, 1912
HOLLOWAY: Lloyd
STEVENSON: Jos. B., Corp. Co. A
PARR: Frank, 1877-1960
 Giu, 1928-1945
McFERRIN: Evelyn June, Oct. 20, 1945
REID: Earnest, aged 1 yr., 7 mo.
SHIFFLETT: Hattie June, 1934-1941
BOHRN: W. H., 1866-1941
KIMBALL: Myrtle E., 1879-1939
 Richard S., 1879-1941
KINDLE: Riley, Aug. 11, 1910-March 3, 1938
 Francis, Nov. 25, 1876-May 12, 1946
 Florence, March 6, 1882-Dec. 11, 1949
FRANKLIN: John G., 1891--
 Jane P., 1897-1966
JONISH: Mary, Mother, Sept. 26, 1871-Oct. 8, 1945
CANADAY: Jesse R., 1902-1937
TROGDON: Raymond W., Mo. Pvt. 25 Staging Area Bn., W. W. II,
 April 13, 1917-Sept. 7, 1945
WILLIAMS: Icy, Aug. 27, 1888-Dec. 23, 1960
TROGDON: Vesta M., 1852-1932
PURNELL: Thomas, 1861-1931
 Kate, 1868-1950
ERDWINS: Ruby, 1906-1938
HALL: Allie, 1885-1963
BAKER: John J., Father, 1847-1931
 Margaret J., Mother, 1854-1930

BAKER continued:

Henrietta, Dau., 1899-1939

PAUL: Orville, 1890-1965

Effie D., 1902-1940

Mark M., Dec. 20, 1860-Sept. 29, 1934

Lydia A., July 28, 1865-July 14, 1942

Mildred, 1924

Robert O., 1921-1941

THORNSBERRY: Fern E., 1899-1923

H. N. S.

MOORE: Charles W., 1869-1931

Goldie, 1901-

FARMER: William

HOLLENBECK: Baby dau. of E. A. & J. M., d. Feb. 6, 1883-aged 5 weeks

LEYMANN: Sarah, w. of H., April 24, 1852-Oct. 26, 1888

CLAY: Braxton, hus. of Susan A., Oct. 16, 1820-Dec. 4, 1882

COLLIER: Willis L., son of W. E. & Martha, d. April 1881-aged 1 yr.

REID: Margarette, dau. of W. D., d. Sept. 18, 1877-aged 11 mo.

JOHNSON: Jessie, 1875-1932

William L., Father, 1855-1941

Josie M., 1854-1942

James W., 1893-1962

Lillie, 1877-1942

Addie, 1888-1961

McCOMBS: Richard B., March 13, 1914-Nov. 9, 1967

FINKS: Wm. Scott, 1880-

Jennie, 1883-1947

Rhoda, d. April 30, 1966-aged 92 yr.

Everett

Mark, Sept. 3, 1803-April 29, 1876

Eliza, Sept. 1803-Feb. 17, 1887

Arthur, son of M. F. & N. E., Aug. 14, 1865-Feb. 17, 1890

BURCH: Virginia Finks, Jan. 11, 1844-June 7, 1896

BURCH: Frances E., w. of O. L., Feb. 15, 1832-June 7, 1896
 O. L., Oct. 29, 1833-Feb. 21, 1915

BRONAUGH: Leona C., w. of Dr. J. H., March 25, 1848-Aug. 26, 1890
 James H., Oct. 6, 1839-Jan. 14, 1920
 Camilla, Dec. 25, 1869-Feb. 27, 1871
 Baby, Nov. 6, 1886-Nov. 9, 1886
 Martha V., w. of James H., Dec. 9, 1856-Jan. 3, 1936
 Thomas J., son of T. & J., d. Dec. 10, 1871-aged 28 yr., 5 mo., 17 da.
 Thomas J., May 8, 1808-Jan. 10, 1889
 Nancy, w. of T. J., d. Feb. 1, 1886-aged 74 yr., 2 mo., 10 da.
 Emma F., d. June 14, 1869-aged 21 yr., 2 mo., 10 da.

PHEMISTER: James H., March 23, 1818-March 8, 1904

NEWMAN: Jonathan M., April 15, 1824-Dec. 6, 1892
 Martha J., his wife, Nov. 17, 1830-Dec. 13, 1911

COUCH: Isaac E., July 25, 1865-March 28, 1918
 Florida S., his wife, Aug. 18, 1868-May 28, 1948
 Nola, dau. of I. E. & F. S., Feb. 13, 1892-Feb. 8, 1911
 Elmer, Dec. 3, 1900-June 12, 1902
 Leola, Dec. 18, 1903-Aug. 12, 1904

RAGLAND: D. R., 1855-1942
 Minnie W., 1871-1959

YOUNG: Richard H., 1856-1938
 Harriet C., 1861-1950

NEWMAN: Lewis, Mo. Pvt. Hq. Co. 345 Inf. W. W. I,
 April 21, 1893-April 26, 1958
 Columbia J., 1862-1940
 Mary, dau. of C. & C., 1893-1895

HOLCOMB: Leona C., "Nona" (D. A. R.) Feb. 2, 1881-Oct. 28, 1964
 Georgie F., 1876-1915
 Laura M., 1852-1938
 George W., 1850-1898
 Willie, son of G. W. & L., Sept. 2, 1888-Sept. 11, 1888

BRONAUGH: Nannie, March 2, 1868-March 25, 1868
 John P., May 11, 1873-Dec. 12, 1885

BRONAUGH continued:

Sallie S., Jan. 3, 1867-Feb. 28, 1867

This tomb is erected by Dr. J. W. Bronaugh for his children

McBURNEY: Benjamin W., Oct. 12, 1884-

Lourinda J., Oct. 17, 1888-April 4, 1953

PARKS: Lawrence W., son of B. D. & L. J., April 10, 1856-Nov., 1873

Lourinda J. w. of B. D., Dec. 13, 1822-Dec. 11, 1893

Bird D., May 8, 1818-Sept. 12, 1903

LEGG: Mary Frances, w. of Wm., June 2, 1842-April 16, 1874

William, hus. of M. F., son of A. C. & A. C., d. Dec. 26, 1872-37,3,12

THOMPSON: Cordie E., dau. of A. J. & Minnie, aged 19 mo.

Andrew J., July 22, 1845-April 10, 1895

Mary A., w. of A. A., Dec. 4, 1851-June 24, 1881

Robert L., son of A. J. & Mary, April 10, 1878-Jan. 1, 1884

HUDSON: Gilbert, June 13, 1833-May 10, 1883

SPIVA: Edward L., Feb. 26, 1862-Jan. 7, 1882

JONES: Inf. of Gene & Rachel, 1919

BOYCE: Margaret C., w. of Wm., Feb. 20, 1847-June 10, 1893

POLLOCK: Oattie, son of David & Rachel, April 5, 1877-Oct. 6, 1882

RABINE: John A., son of F. H. & A., Oct. 12, 1870

James R., 1872

HOUSEY: Jamie, Aug. 30, 1883-Feb. 7, 1956

RABINE: F. H.

ELLINGER: Bertha, d. Jan. 22, 1962-aged 82 yr.

GUTRIDGE: John W., 1838-1904

Mary E., 1847-1909

DODSON: J. H., 1845-

Nolia, 1868-

HAIRRELL: J. J.

Elizabeth

LEGG: Ettie F., June 30, 1862-July 19, 1872

Clara Bell, Aug. 20, 1872-Aug. 16, 1874

William, d. Dec. 26, 1872-aged 37 yr., 3 mo., 12 da.

LEGG continued:

Mary F., June 24, 1842-April 16, 1874

Archibald C., Sept. 12, 1804-July 15, 1879

Ann G., w. of A. C., Oct. 2, 1813-Aug. 9, 1903

Mary E., dau., Oct. 17, 1839-April 4, 1903

Charlie M., son of J. P. & Mary J., Aug. 9, 1874-Sept. 9, 1905

Ettie F., Jan. 30, 1862-July 19, 1872

Clara B., April 20, 1872-Aug. 16, 1874

RUSSELL: Clara A., w. of D. E., Aug. 22, 1838-Oct. 13, 1888

GOODRICH: Ezekiel S., Oct. 23, 1813-Aug. 10, 1908

Lucinda, Nov. 28, 1882-June 7, 1913

Florinda, dau. of E. S. & L., July 5, 1859-Oct. 1891

Lillian, dau. of E. S. & L., Oct. 30, 1857-June 9, 1947

STEELE: Jane L., w. of R. C., Sept. 19, 1832-Aug. 26, 1908

GOFF: Lewis I., Sept. 18, 1839-Jan. 2, 1908

Sarah A., his wife, Feb. 4, 1835-Dec. 15, 1915

MORTON: Sidney S., 1857-1943

Mary A., 1866-1936

TRENARY: Benjamin, 1868-1941

Lucretia, 1881-

JOHNSON: D. P.

E. S., his wife

HAM: Sue, 1907-1907

Frank M., 1862-1944

Susan A., w. of F. M., Feb. 12, 1832-Aug. 11, 1901

Martha E., 1872-1961

GOODRICH: Dorothy P., dau. of Hall & Alice, May 9, 1905-Sept. 27, 1905

Dorris, dau. of Hall & Alice, May 9, 1905-Sept. 22, 1905

WHITLEY: Richard D., 1843-1907

Sarah Ann, his wife, 1843-1920

BRICKER: Thos. L., March 10, 1836-Nov. 30, 1900

Mary C., his wife, Jan. 30, 1839-Dec. 26, 1916

WELLS: Maud, adopted dau. of D. R. & S. A. Whitley, May 6, 1881-
Jan. 22, 1900

PARKS: William, April 12, 1830-March 14, 1913
Rebecca J., his wife, Oct. 22, 1841-

HOUSEY: Della J., wife, 1883-1920

BRICKER: James F., 1844-1919
Alice, his wife, 1858-1927
Wm. C., March 18, 1816-Dec. 2, 1902
Sarah, his wife, June 9, 1815-Feb. 15, 1888
Margret E., their dau., Dec. 20, 1837-Dec. 14, 1901

SIMPSON: Luther R., 1853-1929
Nannie E., his wife, 1860-1887
Edith J., 1872-1966

PIGG: David H., Dec. 23, 1819-May 1, 1896
Edith, w. of D. H., Jan. 4, 1824-April 7, 1908

HURT: Lula Woods, 1858-1932

WOOD: Samuel C., March 15, 1850-Aug. 18, 1883

KIDD: Sarah, dau. of C. G. & S. A., Dec. 11, 1848-Sept. 23, 1850

WEST: W. H., Nov. 20, 1847-May 6, 1872
Alex G., Nov. 8, 1816-Dec. 7, 1876

GREEN: Oscar R., 1882-1936
Ollie B., 1888-1962
Ammon B., 1853-1934
Catherine, 1854-1931

TARR: Marjorie Houston, 1909-1931
William A., 1861-1943
Cora Lee, 1868-1952

ROACH: John Wilson, March 13, 1850-March 2, 1902
Maggie Bronaugh, March 31, 1850-Dec. 2, 1933

NEAL: William W., 1853-1922
Gertrude Bronaugh, 1857-1903

CURNUTT: G. C., June 8, 1847-Feb. 1, 1917
Sarah, Jan. 21, 1850-March 3, 1923

BUSH: Laura Belle, 1865-1952
W. N., Feb. 15, 1862-June 21, 1896

BUSH: Baby, Aug. 29, 1884-Sept. 11, 1884
Rolla, March 16, 1886-Aug. 6, 1887
Boy, Jan. 31, 1890-July 19, 1891

McDANIEL: Ferry, Sept. 11, 1874-Sept. 5, 1957

SMITH: Mrs. Vestine McDaniel, Dec. 15, 1860-May 5, 1954
Crittenden, March 25, 1859-July 4, 1946

PIGG: George W., Dec. 9, 1843-May 8, 1879

THOMAN: Henry, July 25, 1829-May 1, 1902

UNDERWOOD: D. L., Oct. 12, 1865-Dec. 19, 1927
Jane, his wife, Jan. 23, 1867-Jan. 26, 1941

EDWARDS: Thomas, Mo. Cpl. 14 Regt. F. A. Repl. Depot, W. W. I
Dec. 23, 1892-March 10, 1957

GRAHAM: W. Leroy, Aug. 15, 1892-April 29, 1961

EDWARDS: Patricia, July 26, 1887-Sept. 17, 1932
Arthur, Dec. 3, 1899-June 21, 1946
Ella, Dec. 23, 1865-July 4, 1946
Michael, Aug. 23, 1856-Jan. 31, 1939

SHAFER: Henry, Nov. 23, 1828-June 16, 1910
Sarah S., his wife, Jan. 26, 1831-Sept. 3, 1904

GOODRICH: Henry C., 1863-1949
Elma A., 1873-1948
Hall, 1867-1943
Alice S., his wife, 1866-1913
John J., 1849-1936
Ella H., 1852-1939

PINKSTON: James, 1865-1955
Sallie, 1867-1936

HUGHES: Wm. Bennie, 1887-1956
Dolly P., 1885-1968
Inf. son, 1916

PALMER: Rev. William W., Feb. 22, 1848-Jan. 22, 1917
Lillie Knox, June 4, 1856-May 21, 1946

MARTIN: Leona Palmer, 1892-
John Samuel, 1890-1960

MARTIN: Maggie May, Feb. 6, 1883-May 19, 1927

WIEST: George Frederick, son of H. F. & M., March 13, 1881-Mar.19,1882

MINISH: I. W., Jan. 4, 1830-April 15, 1904
 Lucretia, w., Dec. 28, 1832-Nov. 6, 1898
 Willie, May 1, 1862-Aug. 29, 1881

HENRY: James R. Neely, March 23, 1851-Dec. 14, 1873
 William Gilead, Aug. 10, 1856-Jan. 22, 1874

HUNT: Synthia, d. Jan. 19, 1874-aged 15 yr., 10 mo., 21 da.

McCOWN: Margret, aged 70 yr.

WATKINS: Ann, w. of Jason, Dec. 27, 1819-May 5, 1899
 Jason, June 15, 1809-July 17, 1868
 Lizzie, 1847-1931
 Letitia, 1859-1945

BALLEW: Wm., March 12, 1842-April 2, 1896
 Nancy E., w. of Wm., d. June 9, 1869-aged 36 yr.

AKERS: Josie Baker, 1850-1902
 G. M., 1840-1919

BAKER: Andrew, Sept. 5, 1811-Dec. 28, 1896
 Mary A., w., d. Feb. 25, 1869-aged 56 yr.
 Josie, w. of G. M. Akers, June 16, 1850-April 17, 1902

McDANIEL: Sarah, Jan. 16, 1855-April 30, 1857
 Mrs. Lucy Rockwell, Jan. 7, 1835-Jan. 2, 1883

ROCKWELL: Ferry, Sr., d. Jan. 4, 1883-aged 84 yr.

CURNUTT: Ethel, d. 1895

HART: Wm. T., Co. 1 8 Mu. S. M. Cav.
 Hedrick, June 25, 1905-April 17, 1909

DAVIS: Anna, w. of John T., Dec. 15, 1800-Nov. 13, 1879

REWEY: Silas J., d. Feb. 14, 1870-aged 25 yr., 9 mo.

MORRIS: Thomas, d. Dec. 10, 1875-aged 42 yr.
 Albert M., d. April 1, 1870-aged 3 yr.
 Eddie B., d. Oct. 15, 1871-aged 8 mo.

YOUNG: George W., 1852-1942
 Fannie P., 1869-1950

YOUNG: Eugene, 1908
ANDERSON: George, 1881-1916
WHEATON: George A., 1852-1935
 Lesetta, 1855-
PERRY: John, June 16, 1898-June 14, 1944
GREESON: James W., 1873-1963
 Annie M., 1879-1942
DOLTON: Margaret Ann, w. of Avery, Jan. 20, 1838-April 10, 1922
GREESON: John A., May 19, 1842-July 17, 1911
 Mary M., May 12, 1844-Nov. 24, 1930
 Mary D., dau. of J. A. & M. M., d. Nov. 28, 1888-aged 6 yr., 11 mo., 26
IRVIN: James, Jan. 11, 1847-July 13, 1911
 Luvina, his wife, May 7, 1852-May 14, 1921
McKINNEY: Bertha, dau. of G. M. & M. J., Dec. 18, 1878-July 25, 1880
 Mellisa J., w. of G. M., July 2, 1854-July 11, 1880
WIRT: Wilhelmina, w. of G. C., b. Maniz, Germany, Dec. 11, 1832-
 Oct. 3, 1877
ORWILER: Mary E., 1852-1934
 Joseph, Aug. 4, 1824-Oct. 30, 1898
 Sarah A., w. of Jos., d. April 16, 1876-aged 49 yr., 21 da.
HARRIS: Aurelius B., Feb. 15, 1821-Feb. 10, 1902
 Eliza, d. Sept. 23, 1877-aged 53 yr., 1 mo.
 Anness, dau., d. Nov. 21, 1876-aged 17 yr., 1 mo., 21 da.
ORWILER: George W., 1883-1957
 Mabel G., 1892-1951
MYERS: Andrew J.
 Mary J., Nov. 12, 1818-April 13, 1919
 James, son of A. J. & M. J., Jan. 19, 1873-18 yr.
EVANS: Theodore, 1860-1945
 John, Oct. 24, 1820-April 15, 1880
 Catharine, Feb. 15, 1832-Oct. 7, 1925
BUSHNELL: D. Wm., Aug. 14, 1856-June 24, 1882
 Emanuel, July 21, 1827-Dec. 13, 1887

BRUNFIELD: George F., son of David & Mary J., Jan. 17, 1880-Sept. 16, 1883

MADDEN: Alex, Co. B 151 Ariz. Inf.
 Cora, Oct. 5, 1870-Oct. 29, 1899, wife of Samuel, dau. of William and
 Mary E. Stillings, aged 29 yr., 24 da. Little girl aged 16 mo.,
 member of M. E. Church, joining in 1890, in Leavenworth, Kans.

PRIDGEN: J. D., Co. G 5 Prov. E. N. G. Mo. Mil.
 S. P., July 19, 1902-Nov. 6, 1906
 W. A., Dec. 7, 1851-March 5, 1904
 George A., 1865-1925
 Elizabeth M., his wife, 1869-1952

YOSTI: Shapley C., 1863-1947

TWEEDY: Sgt. John E., April 1, 1922-July 14, 1948
 N. A. 229104 Hq. Btry. 1th F. A. B. N.

BAIRD: Karen Kay, dau. of Ray & Lucille, 1943

GEDNEY: Mary A., w. of Rev. William, d. Sept. 7, 1891-aged 67yr.

STECK: Rebecca, d. May 4, 1885-aged 37 yr.

FARMER: Maude

HARDEN: Rufus G., Jan. 28, 1846-April 3, 1911
 Co. C. 3 Iowa Cav. U. S. A.
 Amanda J., his wife, June 7, 1843-Dec. 18, 1911
 William L., Sept. 25, 1867-July 20, 1959
 Nellie F., dau. of R. G. & A. J., Nov. 1, 1881-Nov. 20, 1907

PURNELL: Ernest, 1892-1965
 Nettie E., 1897-

DIRK: Lydia, April 1, 1835-Dec. 2, 1921

MEANS: Samuel A., 1845-1917

THOMAS: Henry E., March 3, 1849-Aug. 25, 1926
 Catherine O., Jan. 16, 1852-Jan. 21, 1927

MATTHEWS: Amer B., 1867-1929
 Evalena, 1874-

BOLING: Malinda Josephine, w. of G. H., 1861-1939

PHELPS: David Michael, Jan. 30, 1843-May 1, 1920
 Louise, his wife, Nov. 4, 1845

HUDSON: Lucy A., w. of Wm., Feb. 4, 1858-Oct. 3, 1909
 Inf. son of W. M. & L. A., Aug. 8, 1892

HINTON: Stella, 1884-1951
J. C., 1869-1954

MALLOW: H. C., 1853-1918

MEYERS: Lewis, Co. 3 2 Mo. Inf.

EVANS: Romain, 1862-1944
Ida May, 1863-1954

MULLINS: H. C., May 5, 1828-Dec. 18, 1900
Maria, his wife, Sept. 10, 1830-Nov. 4, 1874

MUNDAY: Elenor L., 1916-1921

MULLINS: H. G., 1861-1929

FEWEL: M. C., 1847-1929
Myrtle M., 1866-1939

MUNDAY: Mildred Fewel, 1892-1955

LE SOURD: Milton Taylor, March 21, 1846-March 6, 1918
Hattie J., w. of M. T., March 20, 1847-Jan. 20, 1898
Silas E., son, Nov. 14, 1884-Aug. 12, 1885

CLINTON: Mark M., 1895-1934
Mona E., 1894-

MARKLANE: Elizabeth, 1864-1934

SCOTT: J. A., April 4, 1835-
Elizabeth F., his wife, March 13, 1841-July 9, 1904

DAWSON: J. W., Jan. 22, 1819-July 12, 1887
Sarah P., b. Holms Co., Ohio, Feb. 12, 1822-Oct. 6, 1882

LIGHT: John H., 1845-1913
Mary C., his wife, 1847-

HENDRIX: Jewell, 1894-
Richard W., Sept. 19, 1833-April 13, 1902
Stella E., March 2, 1882-Feb. 1, 1897
Ora E., April 28, 1876-March 6, 1898
Daughters of R. W. & E. A.

GUTRIDGE: Delia, w. of W. H., Jan. 1, 1834-Aug. 18, 1895
James E., 1869-1938
Payton, Aug. 12, 1819-April 14, 1875
Marthy O., w. of Payton, May 15, 1813-Aug. 18, 1885

GUTTRIDGE: E. B., May 7, 1856-Aug. 8, 1884

Fannie, w. of Jos. E., 1881-1942

TRUEL: Mary A., w. of W. H., d. Aug. 28, 1878-aged 28 yr., 6 mo., 5 da.

EDMONDSON: Joe B., Co. C 7 Mo. S. M. Cav.

FORD: William B., 1846-1897

Virginia C., 1858-1936

Rev. Loyd M., 1876-1899

Mollie, 1851-1873

Henry Lee, 1867-1885

Josiah, 1873-1873

J. Walter, 1871-1919

Wm. B., Co. E 7 Mo. S. M. Cav.

TREVEY: Hale M., 1878-1935

Effa M., 1872-

Don E., 1876-

Dr. Robert, 1840-1899

Marcia P., 1844-1938

Archie C., Feb. 7, 1885-April 11, 1955

FERGUSON: A. G., hus., 1866-1943

Ola P., his wife, 1870-1939

DOYLE: William S., hus. of Sallie M., Sept. 2, 1840-March 15, 1885

John M., son of W. S. & S. M., Sept. 1, 1868-March 13, 1886

GREENE: J. F.

PERRY: Maggie, w. of Thomas C.

HENRY: Miles, Co. C 7 Mo. S. M. Cav.

WOLFE: Nathan, 1876-1935

COFFELT: James M., 1859-1935

Mollie, 1864-1941

WOLFE: Nathan Edgar, son of Nathan & Nellie, Sept. 2, 1915-Aug. 16, 1916

NICHOLS: Byron, Mo. Pvt. 1 Cl. 69 Inf. 10 Div., Feb. 20, 1896-
June 8, 1943

ENGELHART: Fred G., 1872-1916

Bertha J., 1869-1949

GOUCHER: Henry Elmer, South Dakota, Pvt. Btry. A 83 Field Arty.,
March 25, 1892-Nov. 10, 1955

GOUCHER: Henry, 1858-1937
 Susannah, 1869-1945
 KAMPE: John W., Father, 1859-1935
 Laura J., Mother, 1870-1938
 HIGBEE: John, Father, 1861-1948
 Frances C., his wife, 1864-1920
 HARRIS: Gertrude, Feb. 3, 1892-Nov. 25, 1954
 BROCKWAY: Charles, Jan. 15, 1870-Oct. 19, 1944
 Robbie M., July 18, 1863-July 28, 1933
 BOOTH: Mayme Trenier, 1878-1944
 Robert A., 1874-1961
 R. A., July 29, 1878-Dec. 2, 1898
 Ida May, wife
 DOYLE: Elizabeth E., w. of J. H., Feb. 15, 1807-Jan. 17, 1893
 TAYLOR: Mary T., w. of Oba, Nov. 15, 1833-April 27, 1902
 Oba, Father, Feb. 14, 1823-March 30, 1903
 WIGGINTON: James T., son of W. T. & B. C., d. Nov. 26, 1883-aged 19 yr.
 W. F., 1831-1916
 Brilla, 1835-1929
 W. E., 1869-1921
 JERMAN: Peter, April 1, 1813-June 8, 1882
 MORRIS: Mollie, dau. of John and Catherine, d. March 7, 1879-aged 23 yr.
 ALLEN: Wm. M., Dec. 10, 1838-Feb. 15, 1914
 Julia M., w. of Wm., Sept. 3, 1849-May 28, 1885
 Charles H., son of Wm. & J. M., Aug. 8, 1878-July 6, 1879
 Twin daus. of Wm. & J. M., Dec. 15, 1880-Dec. 16, 1880
 NICKOLS: Lot W., 1865-1909
 Louise M., 1867-1955
 SQUIRES: G. W., Feb. 15, 1802-May 6, 1879
 MILLER: Martha, w. of S., Jan. 12, 1861-Feb. 9, 1898
 HAGER: Henry L., 1864-1915
 GOFF: Thomas E., 1877-1961
 Essa Eva, 1876-1953

HUKELL: M., Father, d. July 30, 1881-aged 63 yr., 7 mo., 3 da.
ALBANO: John, 1844-1900
 Infant son, 1898
SNELL: Newton, Jan. 31, 1830-July 14, 1899
BURNS: Ida M., dau. of N. S. F. Snell, April 30, 1863-Oct. 17, 1914
PARKS: Leland P., Dec. 13, 1886-March 27, 1956 married April 3, 1920
 Ethel
 Adelaide F., dau. of Y. P. & N. S., Sept. 14, 1892-July 19, 1894
 Rebecca, dau. of Y. P. & N. S., Dec. 2, 1888
 Yantis P., 1834-1912
 Nannie S., 1864-1940
COE: Betty, 1863-1944
 W. A., May 7, 1870-Feb. 5, 1955
INGLE: Maggie, 1888-1899
MORELAND: Daisy Ingle, 1883-1923
 William P., 1876-1947
CARY: Nancy, 1829-1920
GOODIN: W. S., 1855-1930
 Betty, 1832-1903
REDFORD: Henry P., June 2, 1842-Dec. 29, 1908
 Mary C., his wife, April 25, 1836-Sept. 9, 1908
 Harry L., Oct. 14, 1880
 Bessie E., March 8, 1886-March 13, 1964
BEATY: Samuel, Nov. 16, 1869-Dec. 20, 1933
 Emma M., Nov. 7, 1875-Feb. 10, 1935
BRONAUGH: C. C., 1841-1925
 Adalaide Davis, his wife, 1845-1908
 David H., 1843-1926
CAMERON: Raymond Lee, 1930-1931
ASKINS: Mary E., 1870-1946
 Freida, Infant
CHALMERS: Almedia, 1843-1908
WEAKLEY: Clay E., 1897-1968

WEAKLEY: Eva Lorenc, 1895-
Herschel T., 1901-1964
Samuel, 1868-1950
Emma T., 1871-1920
BUTLER: W. C., 1863-1960
Etta, his wife, 1863-1960
FEWEL: Clara, w. of L. J., 1869-1899
Ernest E., 1858-1906
Elizabeth A., March 8, 1854-Aug. 11, 1932
Elizabeth H., June 11, 1832-Dec. 10, 1918
Richard Z., 1827-1891
RUTHERFORD: Lula B., 1861-1907
GEORGE: Mary B., w. of J. H., Jan. 1, 1852-Feb. 7, 1891
Mary J., dau. of J. H. & M. B., Feb. 7, 1891-March 8, 1891
Ernest D., son of J. H. & M. B., Nov. 28, 1876-April 6, 1878
Jos. H., Co. C 1 Mo. Cav.
ORWILER: John W., Dec. 29, 1852-March 23, 1918
Cordelia, May 1, 1853-Jan. 26, 1923
Ernie, Sept. 25, 1880-Feb. 27, 1882
Baby, May 25, 1882-May 27, 1882
MARTIN: Walter W., Oct. 1, 1872-May 31, 1930
SPEERS: Effie Martin, Nov. 22, 1877-Feb. 19, 1932
MUNDAY: Della, w. of R. H., Dec. 25, 1881-May 3, 1901
HUKILL: Mortimer, Dec. 22, 1817-July 30, 1881
Ellen, Aug. 9, 1836-Aug. 16, 1914

Continuation of SECTION 4

- PENNINGTON: John W., July 24, 1839-Oct. 26, 1920
John W., May 18, 1843-Dec. 1, 1895
- SHAVER: Ietham, w. of B. F., Aug. 27, 1858-Aug. 6, 1894
T. W., July 20, 1880
L. D.
Homer, April 18, 189_-Aug. 22, 1900
- DUPREE: Lillian, w. of J. J., July 15, 1857-Feb. 22, 1892
- McMILLION: Bessie, May 15, 1892-Jan. 21, 1895
Gladys, March 27, 1901-March 29, 1901
Mary, 1858-1946
John W., 1859-1941
- HEARD: Jesse E., 1831-1902
George, 1856-1944
- DURLEY: Mary A., 1838-1892
- GRAY: Dr. J. W., Jan. 9, 1845-April 16, 1907
- MUMN: David, June 15, 1830-Nov. 23, 1911
Elzada, w. of David, Jan. 22, 1892-aged 56 yr.
- HARNSBERGER: Hiram, Sept. 27, 1830-Jan. 15, 1899
- MILLS: G. N., Co. 1 15th N. Y. Engrs.
- ZANE: Wm., Co. G 4th U. S. Cav.
- GITTINS: ? Mary, 1814-July 22, 1899
- SCHOTT: G. H., Feb., 1860-June 10, 1934
Mary, w. of G. H., 1857-1915
Carl F., 1896-1959
- PAUL: George L., Co. D 128 Machine Gun B. T., Aug. 15, 1891-Jan. 9, 1918
- VAUGHN: William A., 1888-1936
Sarah Paul, 1887-
- ANDERSON: Michael, 1876-1953
Bertha, 1884-1961
- FOSTER: Claude J., 1871-1945
Lizzie R., 1872
- GATES: James V., 1888-1964

ANDERSON: Harold, July 31, 1929-April 20, 1936

LUPFER: J. E., Dec. 1849-July 6, 1915
Mary Rogers, Mother, 1886-1918

YOUNG: John F., 1867-1946
Emma E., 1879-1957

MOTSINGER: Robert, 1858-1908
Emma, 1861-1940
George Robert, 1900-1942
Estelene L., 1907-1913
Everett, 1912-1916

BALLEW: Mary A., w. of W. M., Nov. 16, 1844-Dec. 30, 1892

McARTHUR: John, 1828-1892

HILL: Christopher, 1819-1890
Sallie R., 1823-1891
Anna Florence, 1877-1904
Walter O., 1890-1932

TRINNIER: Mary A., w. of Jos., May 1, 1846-Nov. 4, 1886
John, son of Jos. and Maud, Jan. 29, 1832-Oct. 12, 1899

SLACK: Alfred, 1848-1928
Louise A., 1856-1936
Maude, 1882-1960
Trevey, 1890-1919

STEPHENS: Wm. Press, 1881-1947

KINCADE: Wm. Henry, 1883-1952
Ora Alice, 1883-1952

YOUNG: B. F., Co. K 5th Prov. Mo. Mil.

HOPKINS: Artic, 1874-1939
Effic, 1881-1965

CARTER: Thomas P., d. May 6, 1883-aged 76 yr., 3 mo., 6 da.
Eliza A., Sept. 4, 1819-March 10, 1904

BRADLEY: James R., Sept. 27, 1836-Sept. 17, 1923
Martha, wife, d. March 17, 1889-aged 49 yr., 5 mo.

BAUDER: John B., 1862-1939

BAUDER: Martha A., 1869-1932
 Agnes Bauder Stroud, 1898-1936

MOTSINGER: George Berry, 1855-1954
 Georgia Ann, 1866-1951

CARTER: Elbert O.
 Mary

DARBY: Lucy J., w. of Lee, d. March 7, 1890-aged 19 yr., 10 mo., 10 da.

SLACK: Martha, w. of Henry, July 27, 1851-Jan. 1, 1880
 Clifton, d. Oct. 7, 1883-aged 1 yr.
 Harry G., d. Sept. 23, 1885-aged 2 yr., 1 mo., 6 da.

DILTS: Lieut H., Co. 62 Ohio Reg. b. Muskingum Co., Ohio
 Dec. 3, 1834-Oct. 2, 1887

MICHAEL: M., May 23, 1812-July 23, 1878
 R. A., March 3, 1813-July 8, 1903

KENSINGER: Curg, Father, 1852-1888
 Emma, Mother, 1852-1932
 Ina, Sister, 1882-1884

SLACK: James G., 1818-1872
 Caroline, 1821-1926
 Henry, 1843-1936
 Betty C., 1856-1943

WIGGINTON: B. F., 1854-1926

SCOTT: Maude F., dau. of J. T. & M. A., Jan. 16, 1879-June 7, 190__
 Fratie, d. June 3, 1899-aged 17, 9, 13
 Jasper F., d. June 9, 1897-aged 35 yr.
 Mary A., 1956-1986 ?

MOORE: A. G., 1839-1915
 E. A., 1844-1915

KEYSER: Joseph Franklin, July 23, 1833-Dec. 23, 1885
 Susan Frances, Sept. 6, 1842-Jan. 29, 1929
 Margaret Elizabeth Keyser Fristoe, mother of Frank H. Fristoe
 Nov. 20, 1877-May 23, 1965

WEST

NO BURIALS

(A) team started here

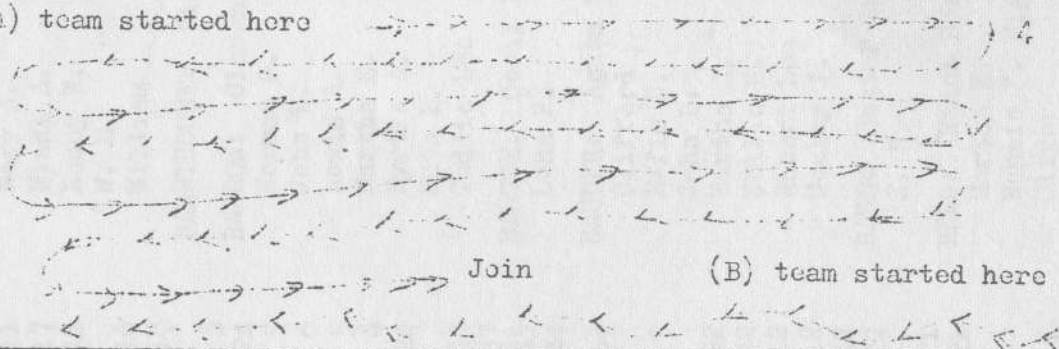

1

2

3

GATE

GATE

EAST

SOUTH

NORTH

INDEX

AKERS: G. M.	36	BAKER continued:	
Josie Baker	36	Emma L.	18
ALBANO: John	42	Henrietta	30
ALLEN: Ann	8	Herbert Lee	18
Charles H.	41	James M.	18
Julia M.	41	John J.	29
William M.	41	Margaret J.	29
AMES: F. H.	17	Mary A.	36
Ida Lee	11	BALLEN: Cleveland	12
Jesse	17	Mary A.	45
Nathaniel	11	Minda A.	12
AMICK: Charles E.	18	Nancy E.	36
Leona P.	18	W. M.	45
ANDERS: Agnes	5	William	36
Dorothy Lee	24	BARNTHOUSE: Vickie Sue	2
James O.	5	BARROW: Clarence A.	20
John	6	Herman C.	8
Rosa Etta	5	John D.	8
Sarah	6	Lewis A.	20
Wilson E.	24	Martha E.	8
ANDERSON: Bertha	44	Myrtle A.	20
George	37	Ruth L.	20
Harold	45	Teddie Lee	20
Michael	44	BAUCOM: Cecil H.	25
ARNOLD: Nedra C.	22	Lena P.	25
ASKEW: Robert W.	9	BAUDER: Agnes Stroud	46
ASKINS: Charles G.	22	Clifford	9
Freida	42	Effie D.	1
George M.	12	John B.	45
Lillie May	12	Martha A.	46
Mary E.	42	Nellie H.	1
Minnie A.	22	Robert Lee	9
ATWELL: Georgia I.	21	Wesley J.	1
L. Herman	21	BAZE: Hester Ann	5
AVIER: Clarence H.	22	J. S.	5
AVERY: Elizabeth Clark	9	BELL: Hazel Dean	4
Merrill C.	9	Martha E.	16
BAIRD: Karen Kay	38	Nannie P. Wigginton	4
Lucille	38	Oliver	16
Ray	38	Sadie L.	4
BAKER: Andrew	36	Samuel W.	4
Clyde	18	Walter L.	4
		BEASLEY: Earl M.	8
		James B.	14
		John B.	14
		Lillie B.	15

BEASLEY continued:			
M. L.	15	BROWN: Davis S.	17
Murnie Lee	8	Dora L.	27
William H.	8	Eliza J.	17
BEATY: Emma M.	42	Emma	13
J. A.	3	J. Will	13
Jesse H.	3	Lincoln	17
Lula P.	3	Mary F.	17
Sallie	3	Thomas J.	27
Samuel	42	BROWNFIELD: Kate	24
Susan J.	3	Walter A.	24
BOATRIGHT: S. A.	3	BRUCE: Columbus	3
BOHRN: W. H.	29	Sarah C.	3
BOLING: Malinda	38	William Rufus	3
G. H.	38	BRUNFIELD: David	38
BOOTH: Ida May	41	George F.	38
R. A.	41	Mary J.	38
Robert A.	41	BUFORD: _____	16
Mayme Trenier	41	BULLOCK: Don C.	3
BOWERS: Harry Everett	26	George W.	3
BOWLIN: Connie Lee	21	Helen	3
BOX: Marjorie Lee	22	Howard	3
BOYCE: Margaret C.	32	Kate	3
William	32	BUNCH: Nannie	28
BOYD: Della P.	22	Thornton D.	28
Walter M.	22	BURCH: Frances E.	31
BROCKWAY: Charles	41	O. L.	31
Robbie M.	41	Virginia Finks	30
BRONAUGH: Adalaide Davis	42	BURNS: Ida M.	42
C. C.	42	BURTON: Hester A.	1
Camilla	31	John M.	1
David H.	42	Margaret J.	1
Emma F.	31	Mother	11
James H.	31	BUSH: Laura Belle	34
John K.	22	Rolla	35
John P.	31	W. N.	34
Kate T.	22	BUSHNELL: D. Wm.	37
Leona C.	31	Emanuel	37
Martha V.	31	BUTLER: Etta	43
Nancy	31	W. C.	43
Nannie	31	CAHAL: John W.	13
Sallie S.	32	Lizzie	13
Thomas J.	31	CAMERON: Raymond Lee	42
Thomas J.	31	CANADAY: Jesse R.	29

CARPENTER: Jennie E.	25	CLINTON: Bessie E.	25
Robert Ward	25	Denise Sue	25
CARROLL: Blanche	22	E. Theron	25
George T.	22	Loranzie	25
Infant	1	Mark M.	39
James Milton	22	Mona E.	39
Laura Etta	22	COALE: Hugh G.	12
Lyle Edward	22	Laura E.	12
CARTER: Elbert O.	46	Minnie B.	12
Eliza A.	45	COEB: Ada C.	7
Katherine E.	23	Charles C.	7
Mary	46	Claude C.	4
Thomas P.	45	Edna Corrine	7
CARY: Bessie	5	Harold H.	5
James F.	5	COE: Betty	42
Nancy	42	W. A.	42
CHALMERS: Almedia	42	COFFELT: James M.	40
Emanuel K.	5	Mollie	40
Frederick	6	COLE: James W.	24
John Ernest	5	Mabel	26
Luallen	6	Stephen	26
Ollie B. Atwell	5	COLLIER: Martha	30
CHAMBERS: Betty June	6	W. E.	30
C. L.	9	Willis L.	30
Daisy M.	6	DAIRS: Minnie D.	25
George T.	28	Troy E.	25
Ruth Mae	9	DALTON: Fred	21
Thomas S.	6	Letha E.	21
Vanha L.	28	Mary B.	26
CHASTAIN: J. Earl	9	William F.	26
CHEATHAM: Danny Lee	2	DANIEL: Alice H.	28
Iola F.	21	Perry G.	28
J. Harrison	24	DANNATT: Carrie	9
Uel B.	21	Eva M.	18
CHRISTIAN: Ethel	6	Hubert T.	18
Ruth D.	3	Mary E.	5
CLARK: Dorris Murrel	9	Samuel	9
Ethel B.	9	V. E.	5
Howard A.	9	Vertrand E.	9
Howard Edwin	9	Wilbur W.	5
Jennie J.	27	DARBY: Lee	46
Siotha A.	9	Lucy J.	46
Thomas S.	27	DAVIS: Anna	36
CLAY: Braxton	30	Charles A.	3
Susan A.	30	Charles L.	15
CLINE: Ida M.	11	Charles W.	16

DAVIS continued:			
Ella May	16	DUPREE: J. J.	44
J. B.	15	Lillian	44
John T.	36	DURLEY: Mary A.	44
Lula E.	16	DUVALL: Ada E.	6
Lula L.	3	Gertrude	6
M. E.	3	Joel H.	2
Mary Belle	15	Mildred A.	2
Virgie A. Money	15	EAST: Mildred M.	3
DAWSON: J. W. L.	39	Wayne V.	3
Sarah P.	39	Wm. R.	3
DAY: Louis C.	24	EATON: James	24
Olin R.	24	John	24
DeCOMBS: Walter R.	15	Rissie	24
DELP: Hughie A.	20	Thelma Faye	24
DILTS: Lieut. H.	46	EDMONDSON: Hannah	18
DIRCK: Charles E.	20	James W.	18
DIRK: Lydia	38	Joe B.	40
DIX: John William	23	EDWARDS: Arthur	35
Thomas Hoskins	23	Bessie	13
DODSON: Druzilla	2	Ella	35
Erdie M.	16	James W.	13
Frank B.	17	Michael	35
J. C.	2	Patricia	35
J. H.	32	Thomas	35
John W. H.	25	EISEL: Wesley Lee	26
Mary L.	17	ELLINGER: Bertha	32
Nolia	32	EMERY: Amanda E.	9
Pluma A.	25	John T.	9
DOLTON: Avery	37	ENGELHART: Bertha J.	40
Margaret Ann	37	Frances	20
DOMINY: Elsie Ray	18	Fred G.	40
DOSS: Agnes M.	5	Ivan E.	20
Effie M.	22	ERDWINS: Ruby	29
James P.	5	EVANS: Catharine	37
James P.	9	Ida May	39
Raymond H.	5	John	37
Wade H.	22	Mamie	4
DOYLE: Elizabeth E.	41	Marion B.	4
J. H.	41	Robert	4
John M.	40	Romain	39
Sallie M.	40	Theodore	7
William S.	40	FAILER: Jake W.	20
		Lillian H.	20

FAITH: Curtis B.	17	FINKS continued:	
Everett K.	3	Eliza	30
Martha E.	5	Everett	30
Mary E.	3	Jennie	30
Richard	5	Lillian	9
Ruth J.	17	Mark	30
Willis O.	3	Mark F.	16
Willis P.	3	Milton D.	10
FALER: Annie L.	24	Nancy E.	16
Charley R.	24	Perl	9
FARMER: George C.	18	Rhoda	30
Joseph B.	3	Walter L.	16
Luther	3	William	30
Mabel E.	3	Zella Lane	16
Mary A.	3	FISHER: Archie	14
Mary F.	18	FORD: Henry Lee	40
Maude	38	J. Walter	40
William	30	Josiah	40
FARRAH: Clifford O.	24	Loyd M.	40
Margie P.	24	Mollie	40
FERGUSON: A. G.	40	Virginia C.	40
Ola P.	40	William B.	40
		William B.	40
FEWEL: Clarence	8	FOSTER: Claude J.	44
Clara	43	Lizzie R.	44
Clifton	8	FRANKLIN: Jane P.	29
Connor O.	20	John G.	29
Cora Van	3	FRISTOE: Frank H.	46
Elizabeth H.	43	Margaret Elizabeth	46
Elizabeth A.	43	FUNK: Albert P.	10
Ernest E.	43	Goldie A.	10
Flora	23	John A.	5
Henry Colby	3	Richard Dale	5
Lee H.	23	Ruth A.	5
Lula M.	8	Terry Gene	5
M. C.	39	FURLEIGH: David M.	10
Mack	8	Elmer L.	10
Mary	8	Lee S.	10
Mary L.	20	Nellie E.	10
Maxine	8	GARRETT: Maggie Chambers	15
Myrtle M.	39	Robert H.	15
Patti J.	25	GARRISON: Alice B.	9
Retta Robinson	15	Milton	9
Richard Z.	43	GATES: James V.	44
Sylvester A.	15	GEDNEY: Mary A.	38
Viola Irene	3	William	38
FIELDS: Donald E.	26		
FINKS: Arthur	30		
Bettie Lewis	10		

GEORGE: Amanda M.	12	GOSNEY: Clara L.	7
Ernest D.	43	Earnest W.	7
Jos. H.	43	Frederick Russel	7
Lewish H.	23	Lorraine	13
Mary B.	43	GOUCHER: Henry Elmer	40
Mary E.	25	Henry	41
Mary F.	12	Susannah	41
Mary J.	43	GRAHAM: W. Leroy	35
Maynard L.	23	GRAY: Dr. A. A.	13
Ollie L.	23	Barthena	8
Roxie J.	23	Dr. J. W.	44
Wm. Henry	12	John T.	8
William S.	25	Lelia B.	13
GILLESPIE: Fred	3	Lewis	13
Lillie P.	3	GREEN: Ammon B.	34
GITTINS: Mary	44	Catherine	34
GLENN: Ginlia B.	23	Clarence J.	21
Oscar H.	23	Ollie B.	34
William H.	23	Oscar R.	34
GOFF: Essa Eva	41	GREENE: J. F.	40
Lewis I.	33	GREESON: Annie M.	37
Sarah A.	33	Henry H.	6
Thomas E.	41	James W.	37
GOODIN: Betty	42	John A.	37
W. S.	42	Lucy A.	6
GOODRICH: Alice	33	Mary D.	37
Alice S.	35	Mary M.	37
Carrie L.	28	GREGORY: Rickey M.	26
Clarence Allen	25	GRIFFITH: Daniel P.	2
Dorothy E.	25	Mary E.	2
Dorothy P.	33	May S.	26
Ella H.	35	Sherman H.	26
Elma A.	35	GUTTRIDGE: Delia	39
Ezekiel S.	33	E. B.	40
Florinda	33	Fannie	40
Hall	35	James E.	39
Hall	33	John W.	32
Halsey	28	Jos. E.	40
Henry C.	35	Marthy O.	39
Jewell L.	25	Mary E.	32
John J.	35	Payton	39
Lillian	33	W. H.	39
Lucinda	33	HAGER: Austin H.	6
Perry L.	28	George Lewis	26
Ralph E.	25	Grover T.	22
GORDON: Abigail	25	Henry L.	41
Ira V.	25		

HAGER continued:

Minnie Cummings	26
Ronald D.	21
Sarah A.	22
Squire H.	22
Viola P.	22
HAIKRELL: Elizabeth	32
J. J.	32
HALL: Allie	29
HAMM: Emma L.	25
Frank M.	33
James W.	25
Martha E.	33
Sue	33
Susan A.	33
HAMOR: Florence E.	20
HARDIN: Amanda J.	38
Anna O.	27
Ida	11
Nellie F.	38
Noah	12
Roy R.	27
Rufus	11
Rufus G.	38
William L.	38
William P.	27
HARNSBERGER: Hiram	44
HARRIS: Anness	37
Aurelius B.	37
Eliza	37
Eugene J.	2
Gertrude	41
Minna F.	2
HART: Hedrick	36
William T.	36
HEALEY: Harriet L.	27
Wm. T.	36
HEALEY: Harriet L.	27
Thomas H.	27
HEARD: George	44
Jesse E.	44
HEILMAN: Althea	1
John M.	1
HENDRIX: Della	3
Jewell	39

HENDRIX continued:

Ora E.	39
Richard R.	3
Richard W.	39
Stella E.	39
HENRY: Fred	17
George W.	15
J. W.	12
James R. Neely	36
Jem	17
Margaret	15
Miles	40
Nettie	16
Rebecca	17
William Gilcod	36
William M.	15
HIGBEE: Frances C.	41
John	41
HILL: Anna Florence	45
Colia E.	7
Charles L.	7
Christopher	45
Sallie R.	45
Walter O.	45
HINTON: J. C.	39
Stella	39
HODGES: G.	15
John P.	15
Kate	15
S.	15
S. F.	15
HOGGATT: Anna L.	17
Lewis W.	17
HOLCOMB: George W.	31
Georgie F.	31
Laura M.	31
Leona C.	31
Willie	31
HOLL: Catherine	4
John	4
Mino T.	28
HOLLAND: John	12
HOLLENBECK: E. A.	30
J. M.	30
HOLLOWAY: Bessie	16
Isaac N.	16
Lloyd	29

HOLT: George E.	11	INGLE: Maggie	42
M. W.	11		
Nancy L.	11	IRVIN: Clo Andrew	16
Thomas	11	James	37
Vina	11	Luvina	37
HOPKINS: Artie	45	JACKSON: Arthur	15
Effie	45	George A.	15
HOUSEY: Della J.	34	Robert	15
Jamie	32	Stella L.	15
William David	9	JAMES: John E.	11
HOUSTON: Anna F.	10	S. Ellen	11
Herbert	21	JENNRICH: Fred W.	17
Isaac	10	JERMAN: Peter	41
Lincoln R.	2	JINKENS: Caroline	8
Louise	2	John J.	8
May	2	JOHNSON: Addie	30
Ollie E.	26	Charles F.	5
Philip	2	D. P.	33
Roscoe J.	26	E. S.	33
Ruby	2	Elizabeth	16
HOUTS: Daniel C.	27	Elvin	16
Susie E.	27	George O.	5
HUDSON: Cora E.	7	Gloria	16
Emmett H.	4	Helen E.	5
Gilbert	32	James W.	30
Gilbert V.	16	Jessie	30
Lester B.	7	John Alex	13
Lucy A.	38	John C.	26
Martin D.	4	Joseph H.	16
Mary M.	16	Josie M.	30
Nellie	7	Lena	3
Noel Glenn	7	Lena	3
Sarah E.	4	Lillie	30
Walter F.	25	Mary E.	24
William	38	Minnie Mabel	13
HUGHES: Dolly P.	35	Ruth G.	16
Sarah E.	27	Samuel U.	5
William Bennie	35	Veda E.	26
HUKELL: Ellen	43	William L.	7
M.	42	William L.	30
Mortimer	43	JONES: Cheryl Dean	23
HUNT: Synthia	36	Cora B.	17
HURST: Isabella	9	Francis E.	12
William T.	9	Gene	17
HURT: Lula Woods	34	Maude E.	12
HUSTON: Emma	8	Reuben A.	12
Joseph W.	8	Robert Lee	12
	54	JONISH: Mary	29

JORDAN: John W.	8	LEGG continued:	
Katherine S.	8	Clara B.	33
Mary L.	8	Clara Bell	32
KAMPE: Alice N.	26	Edith	13
Ed W.	26	Ettie F.	32
John W.	25	Ettie F.	33
John W.	41	J. P.	33
Laura J.	41	John Henry	13
KEE: Ferman M.	23	Mary E.	33
Mildred A.	23	Mary F.	33
KENSINGER: Curg	46	Mary Frances	32
Emma	46	Mary J.	33
Ina	46	William	32
KEYSER: Joseph Franklin	46	William	32
Susan Frances		LEONARD: Charles	8
KIDD: C. G.	34	Charles M.	8
S. A.	34	J. W.	8
Sarah	34	LE SOURD: Hattie J.	39
KIMBALL: Myrtle E.	29	Milton Taylor	39
Richard S.	29	Silas E.	39
KIMBALL: Myrtle E.	29	LEWIS: Effie	7
Richard S.	29	William T.	7
KINCADE: Ora Alice	45	LEYMANN: H.	30
Wm. Henry	45	Sarah	30
KINDLE: Francis	29	LIGHT: John H.	39
Florence	29	Mary C.	39
Riley	29	LITTLE: Amanda F.	21
KING: Clara G.	26	Calvon M.	1
John R.	26	George W.	1
KIRKPATRICK: Lon	15	Lee B.	21
R. B.	15	Martha A.	1
KNECHT: Clyde W.	7	Rebecca	1
KNOX: Thomas	10	LITTLEPAGE: Charles C.	17
KRAKAW: Charles F.	8	LUPFER: J. E.	45
Homer C.	8	Mary Rogers	45
M. T.	2	MADDEN: Alex	38
Opal	2	Cora	38
KROFF: Charles	11	Samuel	38
Mary	11	MAJOR: Augustus S.	17
LAMBETH: Johney Keith	21	Emma G.	17
LEGG: Ann G.	33	Nannie	17
Archibald C.	33	Pearl	4
Charlie M.	33	S. Ross	17
		W. Earl	4
		MALLOW: H. C.	39
		MARKLAND: Charley	24
		Rosa H.	24

MARKLANE: Elizabeth	39	McDANIELS: Ferry	35
		Lucy Rockwell	36
MARTIN: Dora Ellen	20	Sarah	36
G. I. B.	14	McELWRATH: A. M.	14
G. Vest	2	Charles H.	14
Geo. E.	14	G. L.	14
Jessie M.	23	Charles L.	14
John Samuel	35	McFERRIN: Evelyn June	29
Leona Palmer	35	McKEE: Susie	13
Lydia E.	14	McKINNEY: Bertha	37
Maggie May	36	G. M.	37
Marie	14	Mellisa J.	37
Matthew	6	McKNIGHT: Annie M.	28
Mayme	14	Byron	28
Mollie P.	6	James D.	28
Ray P.	23	James B.	28
Walter W.	43	Mary	28
William H.	20	McLAIN: Horace G.	10
William J. B.	6	Lucy	10
MASTERS: Lillie Alice	12	McMILLIAN: Carl	25
MATTHEWS: Amer B.	38	Hilda	25
Evalena	38	McMILLION: Bessie	44
MAUPIN: Chauncy	3	Gladys	44
D. C.	11	John W.	44
Efton J.	3	Mary	44
Elizabeth Bass	3	MEACHAM: Charles	6
Glenn B.	3	Viola	6
P. B.	11	MEADORS: Grace E.	5
MAYHUGH: Adda	12	MEANS: China P.	17
Hazel	12	Donna Mae	17
R. L.	12	Milton O.	17
Sculley	12	Samuel A.	38
McARTHUR: Duncan G.	1	MERRITT: Milton Edward	11
Daisy E.	1	Ruby Tillman	11
John	45	Twyman	11
Neil	16	MEYERS: Lewis	39
Ollie	16	MICHAEL: M.	46
McBURNEY: Benjamin W.	32	R. A.	46
Lourinda J.	32	MIER: Ida M.	4
McCLENNAN: Mamie	8	MIERS: Bessie F.	23
Robert	8	Charles H.	4
McCOMBS: Jesse Ivy	2	Fred V.	23
Richard B.	30	Katie Auer	4
McCOWN: Margret	36		
McCUBBIN: Minnie Lou	21		
Ted	21		

MILLER: Betty June	20	MORGAN continued:	
George D.	8	Ola M.	3
George D.	10	Priscilla	9
Ida	14	Sherman M.	3
James W.	18	W. P.	4
M. Zoe	23	MORRIS: Albert M.	36
Maggie A.	18	Catherine	41
Martha	41	Eddie B.	36
Mary	10	John	41
Mary J. Woodyard	14	Mollie	41
Nathan	10	Thomas	36
O. Shy	23	MORROW: Bessie B.	11
Oral Raymond	21	Charles S.	11
Phillip R.	14	MORTON: Mary A.	33
S.	41	Sidney S.	33
Thomas E.	18	MOSLEY: Florence S.	3
MILLS: G. N.	44	John W.	3
MINISH: I. W.	36	Lucy J.	3
Lucretia	36	MOTSINGER: Alice Zane	18
Willie	36	Belle	4
MINNISH: Emma	13	Edna Bullock	20
J. R.	13	Emma	45
Katherine	13	Estelene L.	45
Will	13	Everett	45
MITCHELL: Claude	22	George Berry	46
Mae	22	George Delton	20
MOLLOY: Emorine	17	Georgia Ann	46
John C.	17	Grace	18
MONDAY: B. F.	15	Jas. A.	4
Mary G.	15	James	18
MOORE: A. G.	46	Lena M. Martin	19
Charles W.	30	Lottie Robinson	22
E. A.	46	Nellie	19
Goldie	30	Robert	26
MORELAND: Daisy Ingle	42	Robert	45
Iva E.	23	MULLINS: H. G.	39
L. H.	23	H. C.	39
Lucinda	5	Maria	39
Ruth Marie	5	MUNDAY: Della	43
William P.	42	Earl E.	13
William R.	5	Eleanor L.	39
MORGAN: Addie	4	Everett	22
Covey	3	H. J.	11
Emma	4	Harris	13
Helen	3	J. H.	11
Lillie	3	Mabel C.	18
Mace	4	Melvin	13
		Mildred Fewel	39

MUNDAY continued:

Pearl	22
R. H.	13
R. H.	43
R. S.	13
Susan	11
T. W.	18
MUNN: David	44
Elzada	44
MURREL: James E.	11
Mary	11
MYERS: Andrew J.	37
James	37
Mary J.	37
NEAL: Gertrude Bronaugh	34
William W.	34
NEIL: Charles	3
Connie E.	3
Eva J.	3
George W.	3
NEWMAN: Columbia J.	31
Jonathan M.	31
Lewis	31
Martha J.	31
Mary	31
NICHOLS: Byron	40
Ezera C.	18
Mary E.	18
NICKOLS: Lot W.	41
Louise M.	41
NIXON: Benjamin T.	17
Gladys M.	17
Mary E.	17
Sarah L.	1
Uriah W.	1
NORVELL: Ross	23
Ross C., Jr.	23
NOYES: C. H.	10
Grace Cowden	10
ORWILER: Cordelia	43
Ernie	43
George W.	37
Howard	5
Jessie N.	15
John W.	43

ORWILER continued:

Joseph	37
Mabel G.	37
Mary E.	37
Sarah A.	37
OSTERMYER: Carrie	14
Charles F.	14
OWENS: Louis A.	28
Mary A.	28
PALMER: Lillie Knox	35
William W.	35
PARKS: Adelaide F.	42
Almira	21
Arthur F.	20
B. D.	32
Bird D.	32
Ethel	42
Eunice R.	20
Jane A.	21
John A.	21
Lawrence W.	32
Leland P.	42
Lourinda J.	32
Nannie S.	42
Peyton	21
Peyton M.	21
Rebecca	42
Rebecca J.	34
William	34
William F.	20
Yantis P.	42
PARR: Frank	29
Giu	29
PAUL: Effie D.	30
George L.	44
Lydia A.	30
Mark M.	30
Mildred	30
Orville	30
Robert O.	30
PAXTON: Henry	3
PENNINGTON: John W.	44
John W.	44
PERRY: John	37
Maggie	40
Thomas C.	40
PHEMISTER: James H.	31

PHELPS: David Michael	38	PROVINCE: Attelia J.	23
Louise	38	Thomas G.	23
PHIEL: E. S.	12	PURNELL: Ernest	38
Effie	12	Kate	29
Isaac	10	Nettie E.	38
Laura C.	10	Thomas	29
W. O.	12	RABINE: A.	32
William O.	12	F. H.	32
PHILLIPS: J. M.	29	James R.	32
Lyman	29	John A.	32
Lottie	29	RAGAN: Preston	8
Nathan	29	RAGLAND: D. R.	31
Ray	29	Minnie W.	31
PIGG: David H.	34	RANEY: Albert D.	24
Edith	34	Frances A.	13
Emily	21	G. T.	17
George W.	35	Ina O.	24
Martha	21	J. W.	13
Mittie K.	24	Mary Susan	28
Reuben	21	Ruby Lucile	17
PINKSTON: Ada	3	REDDING: Harley W.	27
Aubrey	12	REDFORD: Bessie E.	42
Edith	12	Harry L.	42
George W.	3	Henry P.	42
H. W.	3	Mary C.	42
Herbert	4	REID: Earnest	29
I. A.	3	Margarette	30
Ina	4	W. D.	30
James	35	RENFRO: Emogene	24
Sallie	35	J. W.	12
PLEMMONS: Dora	24	Margaret D.	12
James E.	24	Wesley C.	28
POLLOCK: David	32	REWEY: Silas J.	36
Ottie	32	RHOADS: Joan Elaine	5
Rachel	32	RICHARDSON: Brice F.	10
POLLARD: Erma A.	2	Clyde N.	10
Leland M.	2	Eliza I.	10
PRATER: Helen	13	Francis B.	9
Louis	13	Lula Askins	9
PRICE: Dorothy Bell	4	Luther L.	9
PRIDGEN: Elizabeth M.	38	Mae Finks	10
George A.	38	Mary E.	9
J. D.	38	William F.	10
S. P.	38	ROACH: John Wilson	34
W. A.	38	Maggie Bronaugh	34

ROCKWELL: Ferry	36	SHAVER continued:	
ROE: Margaret J.	17	L. D.	44
E.	17	T. W.	44
ROESCH: Frieda	29	SHEAFFER: George H.	2
ROLL: Ellen A.	7	Mary J.	2
LEWIS D.	7	SHEPHERD: Etta A.	28
ROLSTIN: Carrie	24	George A.	10
Guy	24	George D.	28
ROUTSZONG: William L.	27	Hazle	20
RUMANS: Hamilton	6	Lillian E.	20
Rebecca	6	Robert E.	20
RUSSELL: Clara A.	33	SHIFFLETT: Guss	24
D. E.	33	Hattie June	29
RUTHERFORD: Lula B.	43	Ida Belle Doll	24
SAMPSON: D. W.	11	SHORT: Clarence P.	23
E. E.	11	Florence P.	23
Elsie M.	11	SHOWALTER: Jacob	13
SANDS: Charley	20	Sarah B.	13
Frank	20	SIMMONS: Cletys B.	16
Minnie N.	20	SIMPSON: Edith J.	34
SCHOTT: Carl F.	44	Luther R.	34
G. H.	44	Nannie E.	34
Mary	44	SKAGGS: Archibald	1
SCHREEVES: Anna M.	16	Homer H.	1
Charles H.	16	Jane	1
Nona Izena	16	Maude E.	1
SCOTT: Elizabeth F.	39	Russell M.	1
Fratie	46	Sarah E.	1
J. A.	39	SLACK: Alfred	45
Jasper F.	46	Betty C.	46
Mary A.	46	Caroline	46
Maude F.	46	Clifton	46
SEDDON: Arthur	8	Effa C.	14
SHAFER: Henry	35	Edna E.	22
Sarah S.	35	Harry G.	46
SHARP: Basil H.	3	Henry	46
James R.	3	Henry	46
Jane M.	3	James E.	22
SHAVER: B. F.	44	James G.	46
Homer	44	John J.	14
Ietham	44	Louise A.	45
		Martha	46
		Mary M.	14
		Maude	45
		Patty Lorraine	22
		Trevey	45

SMITH: Bobby Allen	5	STRAIN: Katherine M.	27
C. O. F.	1	Robert S.	27
Crittenden	35	STRATTON: Eugenia	5
Elyah	1	STRYKER: Fannie F.	3
Emma J.	28	SULLIVAN: Samuel	11
Gertie E.	6	SWARN: John C.	21
Isaiah G.	28	Mary E.	21
Jimmie Dale	22	SWIGART: Clovevilla	23
John Cliver	3	Estal B.	23
Lewis A.	25	TABLER: A. S.	14
Mabel C.	25	Margaret	14
Mattie	3	William J.	15
Rachel M.	1	TALLY: Ernest	18
Robert	6	Everet	18
Rosa M.	1	George C.	18
Vestine McDaniel	35	TARR: Cora Lee	34
SNELL: N. S. F.	42	Marjorie Houston	34
Newton	42	William A.	34
SORRELL: Leona	1	TAYLOR: Anna	16
Lottie	1	Mary T.	41
Marion	1	Oba	41
William K.	17	Thomas	16
SPEERS: Effie Martin	43	THOMAN: Henry	35
SPIVA: Edward L.	32	THOMAS: Alice Evelyn	10
SPRING: Bertha E.	15	Berneice H.	23
Charles B.	15	Catherine O.	38
Clyde	18	Henry E.	38
Edith M.	18	John W.	9
SQUIRES: G. W.	41	Rolland C.	23
STECK: Rebecca	38	THOMPSON: Alfred L.	6
STEELE: Jane L.	33	Andrew J.	32
R. C.	33	Arthur L.	6
STEPHENS: Wm. Press	45	Charley	21
STEVENSON: Jos. B.	29	Cordie	32
STILLINGS: Mary E.	38	Ida Belle	12
William	38	Jack W.	6
STOCKING: C. L.	11	James M.	12
L. D.	11	Janie R.	21
Lucy E.	11	Lloyd	21
Martha	11	Mary A.	32
STONEKING: Donald Eugene	26	May	6
Kerry Sue	26	Nellie G.	12
Randy Dale	26	Robert L.	32
		THORNHILL: H. S.	2

THORNHILL continued:

Virginia	2
THORNSBERRY: Fern E.	30
H. N. S.	30
TRENARY: Benjamin	33
Lucretia	33
TREVEY: Archie C.	40
Don E.	40
Effa M.	40
Hale M.	40
Marcia P.	40
Dr. Robert	40
TRINNIER: John	45
Jos.	45
Mary A.	45
Maud	45
TROGDON: Raymond W.	29
Vesta M.	29
TRUEL: Mary A.	40
W. H.	40
TWEEDY: John E.	38
UMPHRES: H. C.	11
J. W.	8
N. Jane	11
S. A.	8
UNDERWOOD: D. L.	35
Donzoella	28
James M.	3
Jane	35
Preston	28
Sarah F.	28
William M.	28
VANHOOZIER: Celia Mac	26
Thaddeus S.	26
VAUGHN: Sarah Paul	44
William A.	44
VEACH: Ben F.	24
Florence C.	24
VIVION: Charley L.	2
Cora E.	2
Earl M.	2
Fannie L.	2
WALKER: Charles A.	22
Emily	2

WALKER continued:

Jennie P.	22
Joseph A.	2
WALL: Sarah F.	10
William W.	10
William W.	10
WALLACE: Grover C.	16
Henry	18
Jerry Joe	21
Lottie L.	16
Sadie J.	18
WATKINS: Ann	36
J. E.	15
Jason	36
Letitia	36
Lizzie	36
Sarah	15
WEAKLEY: Clay E.	42
Emma T.	43
Eva Lorene	43
Herschel T.	43
Samuel	43
WEAVER: George Franklin	10
J. H.	10
Mary A.	10
WEITRICK: Delta M.	28
Forrest O.	28
Gorman D.	28
WELLS: Maud	33
WEST: Alex G.	34
W. H.	34
WHEATON: George A.	37
Lesetta	37
WHITE: Anna Pearl	26
Edna	26
H. H.	26
Hugh C.	26
J.	25
Lillie B.	26
Pearl	25
William Columbus	26
WHITLEY: D. R.	33
Richard D.	33
S. A.	33
Sarah Ann	33
WHITNEY: Edward V.	28
Sarah L.	28

WIEST: George Frederick	36	WOOD: Samuel C.	34
H. F.	36	WYSONG: Herbert	4
M.	36	Lillie A.	4
WIGGINTON: B. F.	46	Lorenzo D.	4
Brilla	41	Martha E.	4
James T.	41	Rose Etta	4
W. E.	41	YALF: Lizzie M.	3
W. F.	41	Ira A.	3
WILBORN: Lottie C.	6	Martha A.	3
Sam L.	6	YOSTI: Shapley C.	38
WILEY: Charles E.	13	YOUNG: B. F.	45
Frank P.	14	Emma E.	45
Lillie G.	13	Eugene	37
Sarah E.	13	Fannie P.	36
WILLIAMS: Icy	29	George W.	36
James	5	Harriet C.	31
WIRT: G. C.	37	John F.	45
Wilhelmina	37	Richard H.	31
WITT: Armil D.	15	YOUNT: Elmer	14
F. M.	14	Grace	14
F. M.	15	Loyd E.	26
Lydia Whitley	14	Martha	14
WOLF: Rebecca A.	2	Pearl C.	26
WOLFE: Nathan	40	Samuel J.	14
Nathan Edgar	40	Virgie L.	14
Nellie	40	ZANE: William	44
		ZOLLICKER: E. G.	9
		Gladys	10

